

EDMSuite OnDemand



Getting Started with the Administrative Client

Version 2.2

EDMSuite OnDemand



Getting Started with the Administrative Client

Version 2.2

Ninth Edition (June 1999)

This edition of *IBM EDMSuite OnDemand: Getting Started with the Administrative Client* applies to IBM EDMSuite OnDemand, Version 2 Release 2 and to all subsequent releases of this product until otherwise indicated in new releases or technical newsletters.

The following paragraph does not apply to the United Kingdom or any country where such provisions are inconsistent with local law: INTERNATIONAL BUSINESS MACHINES CORPORATION PROVIDES THIS MANUAL "AS IS" WITHOUT WARRANTY OF ANY KIND, EITHER EXPRESSED OR IMPLIED, INCLUDING, BUT NOT LIMITED TO, THE IMPLIED WARRANTIES OF MERCHANTABILITY AND FITNESS FOR A PARTICULAR PURPOSE. Some states do not allow disclaimer of express or implied warranties in certain transactions. Therefore, this may not apply to you.

IBM does not warrant that the contents of this publication or the accompanying source code examples, whether individually or as one or more groups, will meet your requirements or that the publication or the source code is error-free.

Requests for copies of this publication and for technical information about IBM products should be made to your IBM authorized Dealer, your IBM Marketing Representative, or your IBM Software Solutions Representative.

IBM Software Solutions welcomes your comments. For your convenience, a form for reader's comments is provided at the back of this publication. You may send your comments by fax to 1-303-924-7522, by e-mail to Ondemand@us.ibm.com, or mail your comments to:

INFORMATION DEVELOPMENT
IBM SOFTWARE SOLUTIONS
DEPARTMENT MYGA BUILDING 001L
PO BOX 1900
BOULDER CO 80301-9191

Note: Visit our home page at <http://www.software.ibm.com/data/edmsuite>.

When you send information to IBM, you grant IBM a nonexclusive right to use or distribute the information in any way it believes appropriate without incurring any obligation to you.

However, the following copyright notice protects this documentation under the Copyright laws of the United States and other countries which prohibit such actions as, but not limited to, copying, distributing, modifying, and making derivative works.

© **Copyright International Business Machines Corporation 1997, 1999. All rights reserved.**
US Government Users Restricted Rights - Use, duplication or disclosure restricted by GSA ADP Schedule Contract with IBM Corp.

Contents

Figures	vii	Chapter 3. How does the administrative client help me do my job?	11
Tables	ix	Chapter 4. Getting started	13
Notices	xi	Starting the administrative client	13
Trademarks and Service Marks	xi	Using online help	14
About this publication	xv	Adding a server	14
Who should use this publication	xvi	Logging on a server.	15
How this publication is organized	xvi	Changing passwords	16
Our use of typefaces	xvii	Changing a password	16
Product support	xvii	Changing an expired password	16
OnDemand documentation	xvii	Chapter 5. System parameters.	17
Related documentation.	xviii	Maximum Password Age	17
Related IBM EDMSuite Products	xix	Minimum Password Length	17
ImagePlus VisualInfo	xix	Inactivity Time Out	17
ContentConnect	xix	System Logging	18
MQSeries Workflow (formerly FlowMark)	xx	User Exit Logging	18
Domino Doc	xx	Login Processing	19
Part 1. Installation	1	Setting system parameters.	19
Chapter 1. System requirements	3	Chapter 6. Administrative client start up parameters	21
Hardware	3	Changing start up parameters	22
Software	3	Examples	23
Memory.	3	Chapter 7. Adding items to a server.	25
Disk space	3	New command	25
Chapter 2. Installing the administrative client	5	Copy command	25
Installing from Autorun	5	Export command.	25
To start Autorun manually	5	Drag and drop operation	26
Running Setup	5	Chapter 8. Report Wizard	27
To install on a user's PC	6	Starting the Report Wizard	27
To install on a network file server	6	Using the Report Wizard	27
To use automated install	6	Introduction screen	28
To use Uninstall	7	Report window	28
To run Uninstall	7	Managing data screen	29
Part 2. Introducing the administrative client	9	Storage management screen	29
		Name screen	29
		Wizard complete screen	29
		Part 3. OnDemand concepts	31

Chapter 9. Introduction	33	Adding the server printer	66
Users	33	Chapter 16. Adding storage sets and storage nodes	69
User types	34	The basics	69
Groups	35	Identify the server	69
Server printers	35	Two ways to add a storage set	69
Storage sets and storage nodes	36	Adding the storage set	70
Application groups	37	Examples	70
Applications	38	Adding the storage set	70
Folders	38	Chapter 17. Adding a report	75
Chapter 10. About application groups, applications, and folders	41	The basics	75
Chapter 11. OnDemand permissions	43	An example	76
Folder permissions	44	About the report	76
Application group permissions	44	About the application group	76
Setting permissions	45	Adding the application group	77
Examples	47	About the application	85
<hr/>		Adding the application	86
Part 4. OnDemand in action	51	About the folder	99
Chapter 12. Overview	53	Adding the folder	100
About the examples	53	Summary	107
System configuration	53	<hr/>	
Chapter 13. Adding users	57	Part 5. Reference	109
The basics	57	Chapter 18. Add a User dialog box	111
Identify the server	57	General page	111
Two ways to add a user	57	User ID	111
Adding the user	58	UID	111
Examples	58	Password	112
Adding the customer service users	58	Verify Password	112
Chapter 14. Adding groups	61	Description	112
The basics	61	User Type	112
Identify the server	61	User Information page	113
Two ways to add a group	61	Adding a user to a group	114
Adding users	62	Application Group Permissions page	114
Adding the group	62	Authority	115
Examples	62	Document and Annotation	115
Adding the customer service group	63	Query Restriction	116
Adding the Customer XYZ group	64	Folder Permissions page	117
Chapter 15. Adding server printers	65	Authority	117
The basics	65	Named Queries	117
Identify the server	65	Maximum Hits	118
Two ways to add a server printer	65	Chapter 19. Add a Group dialog box	119
Adding the server printer	66	General page	119
Examples	66	Name	119
		GID	119
		Group Owner	119

Group Description	120	Document and Annotation	144
Application Group Permissions page	120	Query restriction	145
Authority	120	Field Definition page	145
Document and Annotation	121	Database Field Name	146
Query Restriction	122	Names List.	146
Folder Permissions page	123	Field Information page.	147
Authority	123	Name	147
Named Queries	123	Type	147
Maximum Hits	124	Data Type	147
Chapter 20. Server printer reference	125	Segment.	148
Name	125	Expire Date	149
Description.	125	Partition.	149
Server Queue Name.	125	Log	149
Printer Type	126	User Exit	149
Chapter 21. Storage set reference	127	String Case.	149
Add a Storage Set dialog box	127	String Type.	150
Name	127	String Length	150
Description.	127	String Embedded.	150
Load Type	127	String Leading	151
Defining storage nodes.	128	String Trailing.	151
Primary Node dialog box	128	Mapping	152
Chapter 22. Add an Application Group dialog box.	131	Chapter 23. Add an Application dialog box	155
General page	131	General page	155
Name	131	Name	155
Description.	131	Description.	155
Create Tablespace Type.	132	Application Group	155
Maximum Rows	132	Application Identifier	155
Loads per Database Table	133	View Information page.	156
Data management	134	Data Type	156
External Cache	134	Paper Size	157
Annotation Flag	135	Orientation.	158
Message Logging page	135	Code Page	158
Document	135	Line Count.	158
Annotation.	136	File Extension.	159
Object	136	RECFM	159
Storage Management page	136	Delimiter	159
Storage Set Name	136	LRECL	159
Object Size(K)	137	CC	159
Cache Data.	138	TRC	159
Migrate Data from Cache	138	CC Type	160
Migration of Indexes	139	PRMode.	160
Keep Imported Migrated Indexes	140	Update ACIF Parameters	160
Life of Data and Indexes	141	Indexer Information page	161
Expiration Type	141	Indexer	161
Permissions page.	142	Parameters Source	161
Application Group	143	Indexer Parameters	162
		Load Information page.	162
		Data Compression	163

Resource Compression	164	Chapter 24. Add a Folder dialog box	181
Large Object	164	General page	181
Number of Pages.	166	Name	181
Compressed Object Size (K)	166	Description.	181
Application Group DB Name	166	Display Document Location	181
Load ID Name	166	Note Search	182
Default Value	166	Application Groups	182
Format	167	Applications	182
Divide By	168	Permissions page.	182
Character Removal	168	Authority	183
Use Page Identifiers.	169	Named Queries	184
Postprocessor Parameters	170	User/Group Fields	184
Logical View Fields page	170	Maximum Hits	184
Page Header Rows	171	Field Definition page	185
Field Header Rows	171	Name	185
Validation Row	171	Description.	185
Validation Column	171	Field Type	185
Validation String	171	Mapping Type	186
Field Name	171	Field Information page.	187
Appl Group DB Name	172	Query	188
Start Column	172	Hit List	188
End Column	172	Sort	188
Field#	172	Ascending	188
Fields	172	Operators	189
Logical Views page	173	Defaults.	190
Users.	173	Minimum	191
Users with Logical Views	174	Maximum	191
User	174	Display Fmt	191
Defined Views	174	Defaults Fmt	192
Name	174	Interval	192
Image Color	174	Wild Card	193
Image Intensity	174	Precision	194
Selected Area Color	174	Field Mapping page.	195
Background Color	175	Name	195
Text Fidelity	175	Application Group Fields	195
Default View	175	Mapped Folder Fields	195
Zoom	175		
Copy Group	175	<hr/>	
Lock Header	175	Part 6. Appendixes	197
Lock Fields.	176		
Field Order	176	Glossary	199
Scale to Gray	176		
Contrast.	176	Index	221
Brightness	176		
Print Options page	176	Readers' Comments — We'd Like to Hear	
Client Options	177	from You	229
Server Options	178		

Figures

1. Administrator Window	13	21. General Page	87
2. System Parameters Dialog Box	20	22. View Information Page	88
3. Report Wizard Introduction Screen	28	23. Report Window	89
4. System Configuration	54	24. Add a Trigger Dialog Box	90
5. Add a User Dialog Box - Basic		25. Add a Trigger Dialog Box	90
Information	59	26. Add a Field Dialog Box	91
6. Add a User Dialog Box - Basic		27. Add a Field Dialog Box	92
Information	60	28. Add a Field Dialog Box	93
7. Add a Group Dialog Box	63	29. Add an Index Dialog Box	94
8. Add a Group Dialog Box	64	30. Add an Index Dialog Box	95
9. Add a Printer Dialog Box	66	31. Add an Index Dialog Box	95
10. Add a Storage Set Dialog Box - Basic		32. Resource Information Page.	96
Information	71	33. Load Information Page	97
11. Add a Primary Node Dialog Box	72	34. Load Information Page	98
12. Add a Storage Set Dialog Box -		35. Print Options Page	99
Completed	73	36. General Page	101
13. General Page	78	37. Permissions Page	102
14. Message Logging Page	79	38. Field Definition Page.	103
15. Storage Management Page	80	39. Field Information Page	104
16. Permissions Page	81	40. Permissions Page	104
17. Field Definition Page.	82	41. Field Information Page	105
18. Field Information Page	83	42. Field Information Page	106
19. Field Information Page	84	43. Field Mapping Page	107
20. Field Information Page	85		

Tables

1. Administrative Client Start Up Parameters	21	15. Database Field Data Types	147
2. Group Permissions	46	16. General Page	155
3. Group Permissions	46	17. View Information Page	156
4. General Page	111	18. Paper Sizes and Dimensions	157
5. Document and Annotation Permissions for Users	115	19. Indexer Information Page	161
6. General Page	119	20. Load Information Page	162
7. Document and Annotation Permissions for Groups	121	21. Date and Time Formats	168
8. Fields in Add a Printer	125	22. Logical Views Page	173
9. Fields in Add a Storage Set.	127	23. General Page	181
10. Fields in Add a Primary Node	128	24. Permissions Page	183
11. General Page	131	25. Folder Field Data Types.	185
12. Message Logging Page	135	26. Folder Search Operators.	189
13. Storage Management Page	136	27. Folder Search Operators by Field Data Type	189
14. Document and Annotation Permissions	144	28. Folder Date and Time Field Format Specifications	191

Notices

References in this publication to products or services of IBM do not suggest or imply that IBM will make them available in all countries where IBM does business or that only products or services of IBM may be used. Noninfringing equivalents may be substituted, but the user must verify that such substitutes, unless expressly designated by IBM, work correctly. No license, expressed or implied, to patents or copyrights of IBM is granted by furnishing this document. You can send license inquiries, in writing, to the IBM Director of Licensing, IBM Corporation, 500 Columbus Avenue, Thornwood, NY 10594, USA.

Licensees of this program who wish to have information about it for the purpose of enabling: (1) the exchange of information between independently created programs and other programs (including this one) and (2) the mutual use of the information, which has been exchanged, should contact: SWS General Legal Counsel, IBM Corporation, Department TL3 Building 062, P.O. Box 12195, Research Triangle Park, NC 27709-2195 USA. Such information may be available, subject to appropriate terms and conditions, including in some cases, payment of a fee.

Trademarks and Service Marks

The following terms, used in this publication and other books in the OnDemand library, are trademarks, registered trademarks, or service marks of the IBM Corporation in the United States and other countries:

ADSTAR
Advanced Function Printing
AFP
AIX
AIX/6000
AIXwindows
BookManager
BookMaster
CICS
CICS/ESA
DATABASE 2
DB2
DB2 Universal Database

eNetwork
IBM
Infoprint
IPDS
MVS
MVS/XA
MVS/ESA
OS/2
OS/390
Print Services Facility
RS/6000
S/370
S/390
SP2
SP
System/370
System/390
Ultrastar
VisualInfo
WIN-OS2

The following terms, used in this publication and other books in the OnDemand library, are trademarks of other companies as listed:

Acrobat, Acrobat Exchange, Adobe, Adobe Type Manager, ATM, Distiller, and PostScript are trademarks or registered trademarks of Adobe Systems Incorporated

Cygnnet is a registered trademark of Cygnnet Systems, Inc.

Ethernet is a trademark of Xerox Corporation

Exabyte is a trademark of Exabyte Corporation

FaxBox is a trademark of DCE Corporation

Hewlett-Packard, HP-UX, HP VUE, and PCL are trademarks of Hewlett-Packard Company

Intel, MMX, and Pentium are trademarks or registered trademarks of Intel Corporation

Lotus is a trademark of Lotus Development Corporation

Microsoft, TrueType, Windows, Windows 95, and Windows NT are registered trademarks of Microsoft Corporation

Motif is a trademark of Open Software Foundation, Inc.

Netscape and Netscape Navigator are trademarks of Netscape Communications Corporation

NFS is a trademark of SUN Microsystems Incorporated

Novell is a trademark of Novell Inc.

PC/TCP is a trademark of FTP Software, Inc.

Post-it is a registered trademark of 3M

Solaris is a trademark of Sun Microsystems, Inc.

Tivoli is a trademark of Tivoli Systems, Inc.

UNIX is a registered trademark in the United States and other countries licensed exclusively through X/Open Company Limited

WinFax Lite is a trademark of Delrina Corporation

X Windows is a trademark of the Massachusetts Institute of Technology

Portions of the OnDemand Windows client program contain licensed software from Adobe Systems Incorporated, © Adobe Systems Incorporated 1987-1997. All rights reserved.

Portions of the OnDemand Windows client program contain licensed software from Pixel Translations Incorporated, © Pixel Translations Incorporated 1990, 1997. All rights reserved.

About this publication

This book contains information about the administrative client, a graphical user interface provided with EDMSuite OnDemand Version 2.2 (OnDemand) to maintain the system. For example, you can use the administrative client to define reports to OnDemand and maintain OnDemand users and groups. The administrative client runs under the Windows NT Version 4.0, Windows 95, and Windows 98 operating systems.

This book is not a user's guide. It is a book that describes a typical system, including requirements about users of the system and data to be loaded on the system, and contains examples and ideas about how to use the administrative client to implement the requirements. In it you'll find:

- An introduction to the administrative client
- Advice about what is required to get your work done
- Pointers to detailed how-to information in the online help and other reference material

This book gives you a frame of reference. If you need more information, the book tells you where to look in the online help. If you can't find answers to your questions, the book tells you how to contact IBM.

This book is organized in roughly the order you define your first report to OnDemand: It starts with adding users and groups to the system, shows how to define a printer, and then moves into procedures for adding a storage set and defining a primary storage node. Later chapters provide detailed instructions about defining a report: adding an application group, an application, and a folder.

Before you begin, we recommend that you review "Part 3. OnDemand concepts" on page 31 to familiarize yourself with concepts and terminology used in this book. See the *Introduction and Planning Guide* if you need more information about OnDemand.

We hope you find using this book and administering OnDemand straightforward. You can let us know if you find this book helpful and tell us how well we presented the information in this book. Use the reader's comment form at the back of the book to send us your comments.

Who should use this publication

This book is of primary interest to people responsible for maintaining an OnDemand system. You and others in your organization can use the administrative client to maintain users, groups, printers, storage sets, application groups, applications, and folders.

We assume that you are familiar with the Windows operating environment and using applications that run under Windows. We assume that you know how to start application programs, use a pointing device, such as a mouse, and that you are familiar with terminology, such as window, dialog box, entry field, button, scroll bar, list, and check box.

How this publication is organized

“Part 1. Installation” on page 1 describes the hardware, software, memory, and disk space requirements for the administrative client and how to install the administrative client.

“Introducing the Administrative Client,” beginning on page 9, provides an introduction to the administrative client, including how to start the program, log on to a server, and maintain passwords, describes the types of tasks you can perform with the administrative client, and contains information about the OnDemand system parameters you can maintain with the administrative client.

“OnDemand Concepts,” beginning on page 31, provides an overview of the areas in an OnDemand system: users, groups, printers, storage sets, application groups, applications, and folders. This section also explains the relationship between application groups, applications, and folders and contains information about user and data security in OnDemand.

“OnDemand in Action,” beginning on page 51, introduces you to maintaining OnDemand with the administrative client. It provides step-by-step instructions for using the administrative client to define users, groups, printers, storage sets, and reports to the system. We start by describing a typical OnDemand system environment, including operational requirements and other assumptions. We then use this information to define the users and groups, a report, and other items for our example system.

“Reference,” beginning on page 109, contains information about the fields, options, and dialog boxes that you use to maintain areas with the administrative client.

“Glossary,” beginning on page 199, contains terms and definitions that you might find helpful to learn about and use OnDemand.

Our use of typefaces

Throughout this book, words and phrases appear in **Bold**, *Italic*, and other fonts. The following explains our convention when using these fonts.

Bold	Used for paragraphs that call attention to especially relevant information about a topic or command.
<i>Italic</i>	Used to emphasize concepts and terms.
Monospace	Indicates output of commands and programs in examples. Also used for information you are instructed to type.
UPPERCASE	Indicates parameter or command names and sometimes file and directory names.

Product support

The IBM Support Center maintains current information about OnDemand, including program temporary fixes (PTFs).

Before you install OnDemand, contact the IBM Support Center or your IBM software service representative to obtain the latest maintenance level of OnDemand.

If you encounter problems or errors running any of the OnDemand programs, you can call the IBM Support Center to obtain software problem and defect support. The phone number for the IBM Support Center is 1-800-237-5511. The OnDemand program number is 5622-622 for AIX, 5765-D60 for HP-UX, 5765-E20 for Solaris, and 5639-E12 for Windows NT. The OnDemand component ID is 5622-66200.

OnDemand documentation

The following publications contain information about OnDemand Version 2.2:

Introduction and Planning Guide, G544-5281

Installation and Configuration Guide for UNIX Servers, G544-5598

Installation and Configuration Guide for Windows NT Servers, G544-5526

Administrator's Reference, S544-5293

Indexing Reference, S544-5489

Getting Started with the Administrative Client, S544-5463

User's Guide, SC26-9810

OS/2 Client Customization Guide, S544-5465

OLE Control and Win32 Client Customization Guide and Reference, S544-5466

Related documentation

The following publications contain information about ADSM Version 3, DB2 Universal Database Version 5, and PSF:

ADSM Messages, GC35-0271

ADSM for AIX Version 3 Quick Start, GC35-0273

ADSM for AIX Version 3 Administrator's Guide, GC35-0274

ADSM for AIX Version 3 Administrator's Reference, GC35-0275

ADSM for Windows NT Version 3 Administrator's Guide, GC35-0292

ADSM for Windows NT Version 3 Administrator's Reference, GC35-0293

ADSM for Windows NT Version 3 Quick Start, GC35-0295

ADSM for HP-UX Version 3 Administrator's Reference, GC35-0321

ADSM for HP-UX Version 3 Administrator's Guide, GC35-0320

ADSM for HP-UX Version 3 Quick Start, GC35-0322

ADSM for Sun Solaris Version 3 Administrator's Guide, GC35-0328

ADSM for Sun Solaris Version 3 Administrator's Reference, GC35-0329

ADSM for Sun Solaris Version 3 Quick Start, GC35-0330

DB2 Universal Database Extended Enterprise Edition for UNIX Version 5 Quick Beginnings, S99H-8314

DB2 Universal Database Version 5 Administration Getting Started, S10J-8147

DB2 Universal Database for UNIX Version 5 Quick Beginnings, S10J-8148

DB2 Universal Database for Windows NT Version 5 Quick Beginnings, S10J-8149

DB2 Universal Database Version 5 Administration Guide, S10J-8157

DB2 Universal Database Version 5 Command Reference, S10J-8166

DB2 Universal Database Version 5 Message Reference, S10J-8168

PSF for AIX: Print Submission, S544-3878

PSF for AIX: Print Administration, S544-3817

PSF for MVS: MVS Download Guide, G544-5294

PSF for OS/390: Download for OS/390, S544-5624

Related IBM EDMSuite Products

OnDemand is one of the web-enabled products included in the IBM Enterprise Document Management Suite (EDMSuite), which is a portfolio of IBM software that includes imaging, computer output to laser disk (COLD) document management, and workflow. In addition to OnDemand, EDMSuite contains four more products:

- ImagePlus VisualInfo
- ContentConnect
- MQSeries Workflow
- Domino Doc

For more information on EDMSuite, visit the EDMSuite homepage at <http://www.software.ibm.com/data/edmsuite>.

ImagePlus VisualInfo

ImagePlus VisualInfo is a distributed and scalable client/server solution that enables the management and storage of a broad array of document types, such as document images, graphics, spreadsheets, text, audio, and video. ImagePlus consists of scalable, multiplatform offerings for organizations of all sizes. ImagePlus implementations range from simple store-and-retrieve applications to image and workflow-enabling, very high-volume, transaction-oriented business processes. Some ImagePlus capabilities allow you to:

- Develop a robust library to store documents
- Handle multiple file types in addition to images, such as word processing documents, audio and video clips, and spreadsheets
- Manage and migrate documents across magnetic, optical, and tape storage automatically

ContentConnect

ContentConnect is a client toolkit based on Java that provides single-query access to multiple repositories from Web browsers, Lotus Notes clients, and stand-alone clients. ContentConnect provides a search engine that supplies reliable and immediate access to advanced document imaging, workflow, COLD archiving, and collaborative document management components. ContentConnect presents its search results in an organized, seamless, easy-to-read manner. ContentConnect not only connects document archives

and processes to other components of EDMSuite, but also connects its users to the document management world outside EDMSuite.

MQSeries Workflow (formerly FlowMark)

MQSeries Workflow is a workflow engine designed for the client/server environment. MQSeries Workflow is dedicated to managing the flow of work, allowing companies to integrate the applications required to meet the needs of their business processes. MQSeries Workflow allows you to:

- Separate application logic from business process rules
 - Tie legacy and client/server applications to business process steps
 - Monitor processes to show where a specific piece of work is in the overall process
 - Record live production process data for analysis by management
 - Model, animate, and simulate your business processes rapidly
 - Enable processes across the Internet and Intranets
-

Domino Doc

Domino.doc is a Web-based document and content management solution that allows organizations to capture, file, retrieve, and distribute content across the Internet using desktop applications, Web browsers, or any Lotus Notes client. Domino.doc allows you to:

- Create document profiles that enforce the capture of key document search terms, so documents can be searched and retrieved easily
- Create a common library to provide a knowledge base of documents for your enterprise
- Use version control to provide a history of previous changes
- Use check-in and check-out controls to ensure data integrity

Part 1. Installation

Chapter 1. System requirements

This section describes the hardware, software, memory, and disk space requirements for installing and using the administrative client.

Hardware

The administrative client requires the following hardware:

- An IBM PC or compatible (486 or faster)
- A super-VGA display and adapter with a minimum resolution of 800x600
- Physical connection to the network, such as a Token Ring or Ethernet network adapter
- A CD-ROM drive for installation (optional, if you plan to install the administrative client from a network file server)

Software

To install or use the administrative client, Microsoft Windows 95, Windows 98, or Windows NT 4.0 must be running on your computer. To install the administrative client from a CD-ROM, the CD-ROM drivers must be installed on your PC. To install the administrative client from a network file server, the appropriate network software must be running on your PC. To connect to an OnDemand server, the standard TCP/IP support for Microsoft Windows 95, Windows 98, or Windows NT 4.0 must be running on your PC.

Memory

The administrative client requires at least 16 MB of memory. Your PC may need more memory if you run more than one application at the same time.

Disk space

To install OnDemand clients, disk space requirements depend on the features you select.

You need at least 55 MB of available disk space to install all of the OnDemand features. To use less than 55 MB of disk space, use the Installation

Components dialog box in Setup to select only the features you need. To install only the software required for the administrative client, you need at least 12 MB of available disk space.

For more information on disk space requirements for each OnDemand feature, start Setup from the CD-ROM, or follow the Setup steps below:

1. Insert the CD-ROM in the appropriate drive.
2. From the Windows taskbar, click Start, and then choose Run.
3. Type x:\client\win32\setup (where x is the letter of your CD-ROM drive).
4. On the Setup Type and Working Directory dialog box, select Custom.
5. On the Installation Components dialog box you can select each component individually and then click Change to see all the specific features and their disk space requirements.

Chapter 2. Installing the administrative client

The Setup program transfers the OnDemand client files from the CD-ROM to each user's PC.

If you install the administrative client using the CD-ROM, you can use the traditional installation method or Autorun.

You can install all of the OnDemand features at once, or individual features as you need them.

Installing from Autorun

If you are installing from a CD-ROM, when you put the OnDemand CD-ROM in the drive, Autorun automatically starts the Setup program.

To start Autorun manually

Autorun does not automatically start if OnDemand is already installed or if you have turned off the autoplay feature in Windows.

To start Autorun manually:

1. Insert the CD-ROM in the appropriate drive.
2. From the Windows taskbar, click Start, and then choose Run.
3. Type `x:\autorun\autorun.exe` (where `x` is the letter of your CD-ROM drive).
4. Click OK.

Running Setup

When you run the Setup program, the Setup screens show the names of the OnDemand directories so you know where the files are being placed.

Information about network installations is available on the CD-ROM in the ARSNET.PDF file. To read or print this information, see "To install on a network file server" on page 6.

To install on a user's PC

To install using Autorun, put the OnDemand CD-ROM in the drive. Autorun automatically starts the Setup program.

To install from the CD-ROM without Autorun or to install from a network file server, follow these instructions:

1. Insert the CD-ROM in the appropriate drive or obtain the drive letter of the network drive where the OnDemand software is located on the network file server.
2. From the Windows taskbar, click Start, and then choose Run.
3. Type `x:\client\win32\setup` (where `x` is the letter of your CD-ROM drive or the network drive).
4. Click OK.

After the Setup program starts, click Next to continue.

On the Setup Type and Working Directory dialog box, select Custom and then click Next to continue.

On the Installation Components dialog box, select Administrator. (You can also select other components that you want to install on the PC.)

Click Next to continue. Follow the instructions on the screen to complete the installation.

To install on a network file server

Information about network installations is available on the CD-ROM in the ARSNET.PDF file. To read or print this information, you need Adobe Acrobat software. See the *User's Guide* for information about obtaining and installing Acrobat software.

To use automated install

Automated install allows administrators to standardize the OnDemand installation for all users in an organization. It also allows administrators to install OnDemand clients without the presence of users at their PCs. To read more about automated install, see the ARSAUTO.PDF file on the CD-ROM. To read or print this information, you need Adobe Acrobat software. See the *User's Guide* for information about obtaining and installing Acrobat software.

To use Uninstall

The Uninstall feature lets you remove the OnDemand client from your PC. Uninstall removes the directories for OnDemand and any references to OnDemand in system files.

To run Uninstall

1. From the Windows taskbar, click Start. Choose Settings, and then choose Control Panel.
2. Double-click Add/Remove Programs.
3. From the list, select OnDemand32.
4. Click Add/Remove.
5. Click OK.

Part 2. Introducing the administrative client

Chapter 3. How does the administrative client help me do my job?

Welcome to the OnDemand administrative client, a powerful and flexible program designed to help you maintain your OnDemand system.

The administrative client provides tools for:

- Defining reports to the system
- Adding and maintaining OnDemand users and groups
- Adding and maintaining server printers
- Maintaining storage sets and storage nodes
- Generating reports about users, groups, applications, application groups, storage sets, folders, and printers
- Adding and maintaining servers
- Setting system parameters for OnDemand servers and client programs
- Copying items from one OnDemand server to another
- Tracking changes made to the system. When you use the administrative client to add or update the database, OnDemand adds a record to the system log that shows the changes you made.

Chapter 4. Getting started

Starting the administrative client

To start the administrative client:

1. Click Start.
2. Select Programs, then choose OnDemand32.
3. Click OnDemand32 Administrator.
4. When you start the administrative client, OnDemand opens the administrator window that contains a menu bar, toolbar, navigator pane, list pane, and status bar. Figure 1 shows the administrator window.

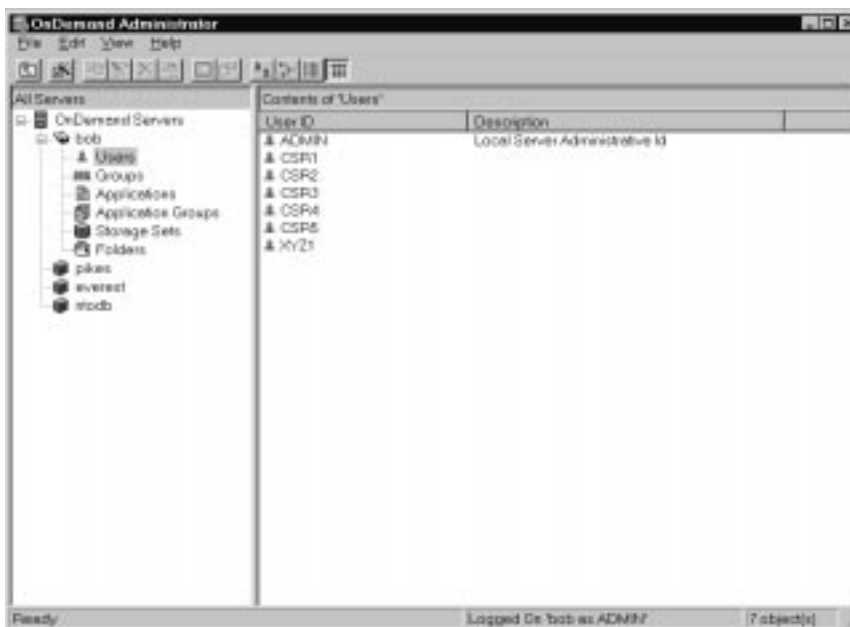

Figure 1. Administrator Window

- You can collapse and expand areas in the navigator pane (on the left) to make it easier to see. A plus sign next to an area means there are items inside.
- When you click on an area in the navigator pane, the items appear in the list pane (on the right).

- To make the panes narrower or wider, point to the vertical bar between the two panes of the window until the pointer turns into a two-headed arrow. Then click and hold the left mouse button and drag it in either direction.
- Use buttons on the toolbar to switch between the different ways to look at items: large or small icons, a list, or details.
- To query the server for a new list of items, press the F5 key or select Refresh List from the View menu.

Using online help

Online help provides information to assist you with completing tasks. The administrative client online help contains information about the options, fields, and commands on the windows, dialog boxes, and property sheets that you see when using the program.

To display the online help, press F1 any time the administrative client is active in Windows. Help is available for dialog box commands and options. The main help topic for each dialog box usually contains information about the kinds of tasks you can perform. For example, the online help about Logical Views lets you learn how to create public and private logical views. The online help provides brief procedures rather than lengthy descriptions.

To display an index of help topics, select Search from the Help menu. You can type search words to locate related topics in the help file.

To learn about Windows help and for information about how to use Windows help, select Using Help from the Help menu.

Adding a server

You can use the New Server command to add a server.

1. Select OnDemand Servers.
2. From the File menu, select New Server. OnDemand displays the Add a Server dialog box.
3. Type the name of the server in the Server field. The server name identifies the server in the navigator pane of the administrator window. You can use an alias, the actual computer or network name of the workstation, or any other identifier you choose. By default, the administrative client copies what you type to the Host Name field.
4. Verify the value of the Host Name field. (By default, the Host Name field contains the same value as the Server field.) The host name can be a host name alias, fully-qualified host name, or IP address of the server.

5. Verify the Protocol. Choose from TCP/IP, IPX/SPX, and Local:
 - TCP/IP. Use TCP/IP (Transmission Control Protocol/Internet Protocol) as the network protocol. To use TCP/IP, the server and the client must include TCP/IP in the protocol stack.
 - IPX/SPX. Use IPX/SPX (Internetwork Packet Exchange/Sequenced Packet Exchange) as the network protocol. To use IPX/SPX, the server and the client must include an IPX/SPX-compatible network protocol in the protocol stack.
 - Local. Use the local file system manager to communicate with the server.
6. For TCP/IP, verify the Port Number that the library server monitors for client program requests.

The default value, 0 (zero), means that the server monitors the port number of the OnDemand TCP/IP service. If you did not register the OnDemand TCP/IP service, the server monitors port number 1445. If you did not register the OnDemand TCP/IP service and you plan to use a port number other than 1445, you must enter a valid port number.
7. If the server you are adding runs under Windows NT, select Attempt Unified Logon. Otherwise, clear the Attempt Unified Logon check box. See the *Installation and Configuration Guide for Windows NT Servers* for more information about Unified Logon
8. For a Local server, enter the full path name of the Directory where the local database resides in the space provided or use the Browse command to select a directory.
9. Click OK to add the server.

Logging on a server

1. Point to the library server and double click the left mouse button. OnDemand displays the Logon dialog box.
 2. Enter your OnDemand userid and password in the spaces provided and click OK.
- Note:** If the OnDemand system is configured for Unified Logon and you are running the administrative client under Windows NT, OnDemand attempts to automatically log on to the server using the Windows NT logon account username. If the Windows NT logon account username exists in the OnDemand user table, the log on is successful. Otherwise, OnDemand displays the Logon dialog box and you must enter a valid OnDemand userid and password to continue. If you need to log on to a server using an OnDemand userid that is different than the Windows NT logon account username, you must use the Logon As command. To access the Logon As command, point to the server and click the right mouse button. If you are currently logged on to the server, you must

log off the server before you can select the Logon As command. See the *Installation and Configuration Guide for Windows NT Servers* for more information about Unified Logon.

Changing passwords

Note: Depending on how you set the Login Processing system parameters, the case of a password may be significant. “Chapter 5. System parameters” on page 17 provides details.

Changing a password

To change a user’s password:

1. Select and expand the library server.
2. Select Users.
3. In the User ID list, point to the userid and click the right mouse button.
4. From the pop-up menu, select Update. OnDemand displays the Update a User dialog box.
5. Type the new password in the Password field. An OnDemand password can be from one to 20 characters in length.
6. Retype the new password in the Verify Password entry field. The case and the password must match exactly.
7. Click OK. OnDemand updates the database and returns to the main window.

Changing an expired password

OnDemand provides password expiration processing so that you can set a value that represents the time in days that passwords assigned to users remain valid. Refer to “Chapter 5. System parameters” on page 17 for information about how OnDemand expires passwords.

After a password reaches the expiration value, the next time the userid is used to log on to a server, OnDemand prompts the user to enter a new password.

The user must enter the current password for the userid, a new password, and verify the new password by retyping the new password

Chapter 5. System parameters

OnDemand system parameters allow you to establish the following operational settings for client programs and servers.

Maximum Password Age

Sets a time limit for passwords and determines when OnDemand prompts users to change passwords. The default setting is Password Never Expires, meaning passwords do not expire and OnDemand never prompts users to change passwords. If you select Password Always Expires, users must change to new passwords each time they log on to a server. To set a specific time limit for passwords, select Expires In __ Days and enter the number of days passwords are valid in the space provided. The value can be from 1 (one) to 365.

Minimum Password Length

Determines whether passwords are required, and if so, the fewest number of characters that passwords can contain. The default setting is Permit Blank Password, meaning passwords are not required (the valid password length is 0 to 20). To set a specific minimum password length, select At Least __ Characters and enter a number in the space provided. The value can be from 1 (one) to 20 (twenty).

When a user changes a password, OnDemand checks the number of characters entered. The new password must contain the minimum number of characters. Otherwise, OnDemand issues an error message.

Inactivity Time Out

Determines when OnDemand terminates sessions between inactive clients and the server. The default setting, Never Time Out, means that OnDemand does not terminate a session, regardless of how long the client remains inactive. To set a specific inactivity time out, select Time Out In __ Minutes and enter the number of minutes in the space provided. The value can be from 1 (one) to 1440 (24 hours).

The period of inactivity is measured between requests to a server. For example, when a user enters a query, OnDemand searches the database and builds the document list. This completes a request to the server. If the user

does not work with the items in the document list, open another folder, or invoke another query before the inactivity time out occurs, OnDemand automatically terminates the session with the client.

Use caution when you set the inactivity time out. For example, assume that you set the inactivity time out to 10 (ten). You log on to OnDemand to add an application group. Creating the application group takes you 15 minutes to complete. After entering all of the information about the application group, you click OK to create the application group. OnDemand issues a message that shows a time out has occurred. You must logoff the server, and you cannot save the information you entered about the application group.

System Logging

Determines the messages that OnDemand records in the system logging facility. OnDemand provides a system logging facility to help you track activity and monitor the system. OnDemand records messages generated by various programs. OnDemand can record a message when the following events occur:

- A user logs on to the system.
- A user logs off the system.
- A user logon fails.
- Application group data is queried, retrieved, loaded, updated, deleted, or maintained.

User Exit Logging

OnDemand provides an exit at each of the four system logging event points. These exits allows you to filter the messages and take action when a particular event occurs or determine what information appears in the system log. For example, you can provide a user exit program that sends a message to a security administrator when a log on attempt fails.

If you plan to migrate index data to archive media, we recommend that you write application group messages to the system log user exit. You should configure a system log user exit program to notify an administrator when a query for migrated data occurs. Before a query for migrated data can be completed, an administrator must import a copy of the required table or tables into the database.

The Installation Guide provides details about the system log user exit.

Login Processing

The login processing system parameters allow you to specify whether userids and passwords are case sensitive.

By default, userids and passwords are case insensitive. When you add a user, OnDemand converts lowercase letters in the userid to uppercase. A person can type letters in a userid in uppercase, lowercase, or mixed case letters. For example, if you add the userid LaGuarde, a person can enter LAGUARDE, laguarde, or LaGuarde to log on to the server.

If you select the UserID Case Sensitive check box, a person must type the userid exactly as it was entered when the user was added. For example, if you add the userid LaGuarde, a person must enter LaGuarde to log on to the server.

If you select the Password Case Sensitive check box, a person must type the password exactly as it was entered when the user was added. For example, if you set the password to Spring2Far, a person must enter Spring2Far to log on to the system.

We strongly encourage you to decide whether you want userids and passwords to be case sensitive when you install the system, change the defaults if necessary, and do not change the settings again. Otherwise:

- If userids are initially case insensitive and you later select the UserID Case Sensitive check box, userids added before you changed the setting must be entered in uppercase. The same is true for passwords.
- If userids are initially case sensitive and you later clear the UserID Case Sensitive check box, userids containing mixed or lowercase letters that were added before you changed the setting will no longer be valid. The same is true for passwords.

If users log on to OnDemand with the CICS/ESA client program, userids and passwords should be case insensitive.

Setting system parameters

To set the system parameters for an OnDemand server:

1. Log on to the library server.
2. Point to the library server and click the right mouse button.
3. From the pop-up menu, select System Parameters. OnDemand displays the System Parameters dialog box. Figure 2 on page 20 shows an example of the System Parameters dialog box.

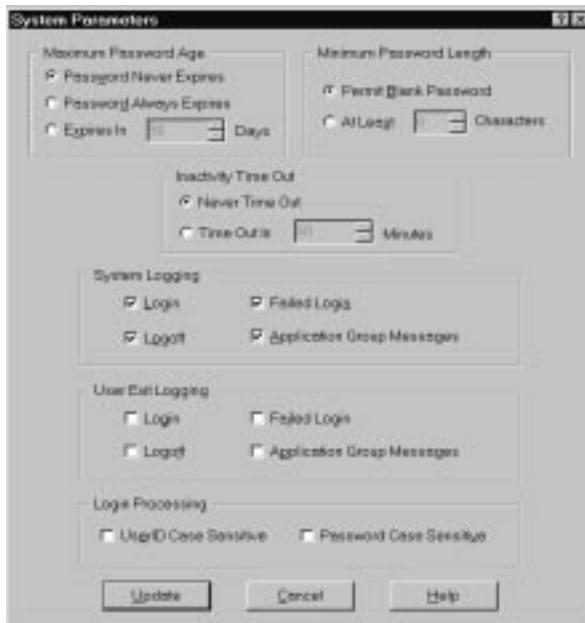

Figure 2. System Parameters Dialog Box

4. To change the Minimum Password Age, select the appropriate option. If you select Expires In, enter the number of days in the space provided.
5. To change the Minimum Password Length, select the appropriate option. If you select At Least, enter the number of characters in the space provided.
6. To change the Inactivity Time Out, select the appropriate option. If you select Time Out In, enter the number of minutes in the space provided.
7. To choose a System Logging, User Exit Logging, or Login Processing option, select the check box next to the item. OnDemand places a check mark in the check box. (To clear a System Logging, User Exit Logging, or Login Processing option, select the check box next to the item. OnDemand removes the check mark from the check box.)
8. When you have finished making changes to the system parameters, click Update. OnDemand stores the changes in the database and returns to the administrator window. (Click Cancel to close the System Parameters dialog box without saving your changes.)

Chapter 6. Administrative client start up parameters

OnDemand provides parameters that you can specify as properties used when you start the administrative client program under Windows. These parameters can be used, for example, to automate the logon process and to select which areas appear in the navigator pane. Table 1 lists the start up parameters for the administrative client.

Table 1. Administrative Client Start Up Parameters

Parameter	Purpose	Example
<i>/I location</i>	Identifies the drive and full path name of the national language environment program file directory.	/I C:\ARS32\LOCALE\ENU
<i>/B</i>	Include Applications in the navigator pane.	/B
<i>/C</i>	Include Data Distribution in the navigator pane. This flag is valid only if you install the Production Data Distribution feature on the library server.	/C
<i>/D</i>	Include Folders in the navigator pane.	/D
<i>/D 2</i>	Include Folders in the navigator pane, but display only the Permissions and Field Information pages.	/D 2
<i>/E</i>	Include Storage Sets in the navigator pane.	/E
<i>/I</i>	Include Users in the navigator pane.	/I
<i>/O</i>	Include Groups in the navigator pane.	/O
<i>/P password</i>	The password for the OnDemand user identified with the /U flag. Use with the /S and /U flags to log on to a specific server, without displaying the Logon dialog box. If the logon is not successful, OnDemand allows the user to log on to the system by displaying the Logon dialog box.	/P password
<i>/Q</i>	Include Application Groups in the navigator pane.	/Q
<i>/R</i>	Include Printers in the navigator pane.	/R

Table 1. Administrative Client Start Up Parameters (continued)

Parameter	Purpose	Example
<i>/S server</i>	Identifies the logon server. Use with the <i>/U</i> and <i>/P</i> flags to log on to a specific server, without displaying the Logon dialog box. If the logon is not successful, OnDemand allows the user to log on to the system by displaying the Logon dialog box.	<i>/S broncos</i>
<i>/T</i>	Determines the name that appears on the title bar of the administrator window. The default name is OnDemand Administrator.	<i>/T Customer Service</i>
<i>/U userid</i>	Identifies the OnDemand user. Use with the <i>/S</i> and <i>/P</i> flags to log on to a specific server, without displaying the Logon dialog box. If the logon is not successful, OnDemand allows the user to log on to the system by displaying the Logon dialog box.	<i>/U admin</i>

Changing start up parameters

To change start up parameters:

1. Click Start.
2. From the pop-up menu, select Explore.
3. Under Start Menu, expand Programs.
4. Select OnDemand32.
5. In the list pane, point to OnDemand32 Administrator and click the right mouse button.
6. From the pop-up menu, select Properties.
7. Click the Shortcut tab.
8. In the Target field, enter the startup parameters. Make sure you enter any startup parameters after the string:
`C:\ARS32\ARSADM32.EXE /1 C:\ARS32\LOCALE\ENU`
9. Click OK.

The next time that you start the administrative client, Windows uses the start up parameters and values that you specified.

Examples

The following program properties could be used to set up the administrative client so that when a person starts the program, the name Customer Service is displayed in the title bar of the administrator window.

```
C:\ARS32\ARSADM32.EXE /1 C:\ARS32\LOCALE\ENU /T "Customer Service"
```

The following program properties could be used to set up the administrative client so that when a person starts the program, OnDemand displays only users and folders in the navigator pane. When the user selects folders, OnDemand displays only the Permissions and Field Information pages.

```
C:\ARS32\ARSADM32.EXE /1 C:\ARS32\LOCALE\ENU /I /D 2
```

The following program properties could be used to set up the administrative client so that when a person starts the program, OnDemand attempts to log on to the specified server, without displaying the Logon dialog box. If the logon attempt is not successful, OnDemand allows the user to log on to the system by displaying the Logon dialog box.

```
C:\ARS32\ARSADM32.EXE /1 C:\ARS32\LOCALE\ENU /S peak /U admin /P pw
```

Chapter 7. Adding items to a server

This section explains how to add items to a server. You can use commands or a drag-and-drop operation to add items to a server.

Note: When you use the administrative client to add or update the database, OnDemand adds a record to the system log that shows the changes you made.

New command

After logging on to a server, select the area, for example, Users. From the File menu, select the New command. OnDemand displays the Add dialog box.

Copy command

After logging on to a server, select the area. In the list pane, point to the item that you want to copy and click the right mouse button. From the pop-up menu, select Copy. OnDemand displays the Add dialog box. The fields in the Add dialog box contain information copied from the item you selected. Before you can add the item, you must change the item name. Depending on the item you want to add, you may need to change other fields.

Export command

The Export command is like the Copy command, except OnDemand adds the item to a different library server. You can use the Export command to export items from one library server (the source server) and add them to another (the destination server).

After logging on to the server that contains the item you want to export, select the area. In the list pane, point to the item that you want to export and click the right mouse button. From the pop-up menu, select Export. OnDemand displays the Export dialog box. Verify the destination server. Then click Export to add the item to the server.

Note: If the item exists on the destination server, the export fails.

Drag and drop operation

You can copy and export items using a drag-and-drop operation. For example, to export items from one library server and add them to another, select one or more items from the list pane and, while holding the left mouse button down, point to the destination server. Then release the mouse button. If you are logged on to the destination server, OnDemand displays the Export dialog box. If you are not logged on to the destination server, OnDemand displays the Logon dialog box. After verifying options in the Export dialog box, click Export to copy the items to the server.

Note: If the item exists on the destination server, the export fails.

You can also use a drag-and-drop operation to copy an item. For example, to copy a user, select the userid from the User ID list and, while holding the left mouse button down, point to the same server where the user is listed. Then release the mouse button. OnDemand displays the Add dialog box.

Chapter 8. Report Wizard

OnDemand provides user assistance and easy-to-use tools to help you administer the system. The Report Wizard assists you in adding reports to the system. The Report Wizard helps you add a report to the system by asking questions, which allows you to progress in an organized manner toward completing an application group, application, and folder. Here are a few things to remember about the Report Wizard:

- You move through the Report Wizard by answering questions that appear on the screen.
- You can return to the previous screen at any time by clicking Previous.
- You can advance to the next screen at any time by clicking Next.
- You can advance to the final screen by clicking Finish. By choosing Finish, you permit the Report Wizard to make all remaining decisions for you.
- You can obtain online help for a screen at any time by clicking Help or pressing F1.

The Report Wizard adds an application group, application, and folder for a selected report. These actions include defining indexing information, defining database and folder fields, configuring data and storage management, and naming the application group, application, and folder.

Starting the Report Wizard

From the administrative client, log on to the library server where you want to add the report. Then choose the Report Wizard icon from the toolbar. Follow the on-screen instructions.

Important: The Report Wizard processes line data input files. You must select a sample line data input file to proceed.

Using the Report Wizard

The screens in the Report Wizard are described below. On most screens, standard options will already be selected for you. Unless you have a clear reason not to, accept the defaults.

Introduction screen

Provides a brief explanation of the Report Wizard. First decide whether you want to convert the input line data to AFP. Then select a file that contains a sample of the actual report data.

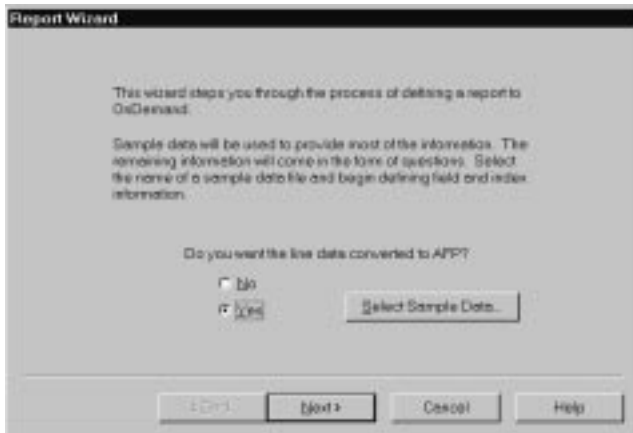

Figure 3. Report Wizard Introduction Screen

After you select a file, the Report Wizard opens the ACIF Properties dialog box to the Data Format page. The Data Format page is where you can change options the Report Wizard uses to display the report. For example, the Maximum pages to display field lets you limit the number of pages the Report Wizard reads into the Report window. Assume the input report contains thousands of pages. You need only the first 20 pages of the report to define the indexing information. You can select the ___ Pages field and enter 20 in the space provided.

When you click OK, the Report reads the data into the Report window.

Report window

Displays the sample line data file and provides easy-to-use tools to help you define indexing information, database fields, and folder fields. Press F1 to display the online help for options and commands available from the Report window. Use the online help to learn how to define triggers, fields, and indexes, database fields, and folder fields.

Important: When you have finished defining the indexing, database, and folder information, be sure to save your changes.

Managing data screen

When you load a report into the system, you can specify that you want report data to be stored in Large Objects. You also need to specify how you want OnDemand to manage annotations that users attach to pages of the report.

Storage management screen

Determines where the storage manager maintains copies of reports, and how and when OnDemand deletes report data from the system.

Name screen

Specify the names of the application group, application, and folder. After you enter the names, OnDemand queries the library server to make sure that the names are valid and unique.

Wizard complete screen

Confirms the selections you made for the report. Click Display to view details about the application group, application, and folder. From the detail report window, choose the Print icon from the toolbar to print a copy of the detail report.

Note: When you are satisfied with the selections you made for the report, click Finish to complete defining the report. OnDemand adds the application group, application, and folder to the library server, closes the Report Wizard, and returns to the administrator window.

Part 3. OnDemand concepts

Chapter 9. Introduction

You can use the administrative client to maintain OnDemand users, groups, printers, storage sets and storage nodes, application groups, applications, and folders.

Users

When you define an OnDemand user, you create a userid that a person uses to log on to an OnDemand server. You can optionally add the userid to folders and application groups, which is one way to let the user open folders and access data.

Each person logs on to OnDemand with an OnDemand userid. OnDemand authenticates the userid and determines the usage and administrative authority available to that person, based on the log on userid.

An OnDemand userid does not necessarily have to identify an individual by name. However, for accounting purposes, you probably want to assign an OnDemand userid to each person that will use OnDemand. When you initialize the system, OnDemand automatically creates the ADMIN userid. The ADMIN userid has system administrator authority. A system administrator can perform the basic user functions, such as logging on the system and opening folders, and administrative functions, such as defining users and groups to OnDemand, and creating, updating, and deleting application groups, applications, folders, storage sets, and printers.

Note: The ADMIN userid does not have an initial password assigned. Because the ADMIN userid has system authority, we recommend that you assign a password to the ADMIN userid immediately after installation.

When naming OnDemand users, the name that you specify:

- Can contain one to 20 characters (bytes).
- Cannot include the ' (apostrophe), * (asterisk), % (percent), + (plus), _ (underscore), [(left bracket),] (right bracket), " (double quote), or blank character.
- Must be unique in OnDemand.

You can enter a user name in mixed case. By default, OnDemand ignores the case (LaGuarde is the same as laguarde). OnDemand converts lowercase letters in a user name to uppercase (LaGuarde is stored as LAGUARDE).

However, depending on how you set the Login Processing system parameters, userid processing may be different (the case may be significant). Refer to “Chapter 5. System parameters” on page 17 for more information.

User types

When you add a user to OnDemand you can choose one of four user types:

User Users can log on to OnDemand, open folders they are authorized to access, and query and retrieve data from application groups they are authorized to access. Users can be given authority to create application groups, applications, and folders. Users can update their own userid.

User Administrator

A user administrator can perform the basic user functions and can add, update, and delete users. A user administrator cannot perform application group/folder or system administrator functions. A user administrator cannot set or change the user type to application group/folder or system administrator. A user administrator cannot delete an application group/folder administrator or a system administrator.

Application Group/Folder Administrator

An application group/folder administrator can perform the basic user functions and can add, update, and delete application groups, applications, and folders. An application group/folder administrator cannot perform user administrator or system administrator functions.

System Administrator

A system administrator can perform the basic user functions and can add application groups, applications, folders, printers, storage sets, users, and groups. A system administrator can update and delete any user, group, application group, application, folder, storage set, or printer defined to OnDemand.

The logon user must have system administrator authority to change the user type to application group/folder or system administrator. If the logon user does not have permission to change the user type, the selections appear shaded (unavailable for selection).

Only a system administrator, an application group/folder administrator, or a user given the add document permission can store data in an application group.

A user must have the delete document permission to unload data from an application group.

Groups

OnDemand groups are a means to organize users of the system by function, authorization, or any other purpose you might require. You do not have to assign a user to a group, but doing so can simplify administration of users with similar requirements and capabilities.

When you define a group, you can add users to the group and set folder and application group permissions that are common to all of the users that belong to the group. The permissions determine the types of actions users assigned to the group can perform.

When naming groups, the name that you specify:

- Can contain one to 20 characters (bytes).
- Cannot include the ' (apostrophe), * (asterisk), % (percent), + (plus), _ (underscore), [(left bracket),] (right bracket), " (double quote), or blank character.
- Can be mixed case. However, the case does not create a unique name (LaGuarde is the same as laguarde).

Group names must be unique in OnDemand.

You can assign a group owner. The group owner can add users to and remove users from the group. To maintain a group's application group and folder permissions, the group owner must have administrator authority for the application groups and folders or be an application group/folder administrator or a system administrator. If you do not assign a group owner, only a system administrator user can maintain the group.

Server printers

An OnDemand server printer is an interface between the user and a server print device. OnDemand supports two types of server print devices: a FAX machine and a physical printer. A server print device can be physically connected to the library server or attached to another workstation in the network. Server print devices are managed by Print Services Facility (PSF).

A server printer names a queue in the AIX operating system. For AIX servers, the queue must be defined on the library server and connected to a PSF print queue. For HP-UX, Solaris, and Windows NT servers, in addition to identifying the AIX queue name when you define the printer with the administrative client, you must also configure the `arsprt` file (HP-UX, Solaris) or `arsprt.bat` file (Windows NT) with the host name or IP address of the workstation where PSF is running. The *Installation and Configuration Guide* for your server describes how to configure OnDemand server printing.

PSF is an intelligent printer driver that provides AFP capabilities for OnDemand servers. These capabilities mean that you can use electronic forms, images, graphics, and typographical fonts in the documents that you print. PSF accepts input data streams, such as AFP and System/370 line data, prepares the data for the destination print device, and manages print jobs that are queued for printing, in process, or on the output device.

When a user selects an item and chooses the server print command, OnDemand retrieves a copy of the item and places it on the queue (or printer) identified by the server printer. The data stream can include application print options. PSF processes the item and the print options, sending the data to the appropriate physical device. While PSF makes no distinction between print and FAX devices, OnDemand manages these devices differently. When the user chooses a server printer that identifies a *Printer with Information*, the user enters information that OnDemand uses to generate a header page that is sent to the printer along with the document. When the user chooses a server printer that identifies a FAX device, OnDemand generates a FAX cover page and places the cover page and the item on the appropriate queue (or printer).

Storage sets and storage nodes

A storage set is a named collection of storage nodes that support application groups with similar storage management requirements, such as the retention period of the files stored in the application group and the type of media on which files are stored.

You typically define one or two storage sets for an OnDemand system, based on the storage requirements of the reports that you plan to store in OnDemand. For example, you might define one storage set to maintain reports for a period of ten years and another storage set to maintain reports for a period of 180 days.

A storage set can contain one or more primary and secondary storage nodes. A primary storage node is where OnDemand manages report data and resources stored in an application group. A secondary storage node is where OnDemand can maintain a copy of the files stored in a primary storage node. A storage node identifies an OnDemand object server. OnDemand caches data on the object server where the primary storage node resides.

Note: If you use ADSM to manage data on archive media and you need to maintain two copies of reports stored on archive media, we recommend that you configure a copy storage pool, rather than defining a secondary storage node. See the *Installation and Configuration Guide* for your server for details about configuring a copy storage pool.

If you use ADSM to manage data on archive media, each storage node that writes files to archive media must be registered as a node in an ADSM domain. ADSM uses the domain definitions to determine the device to store data and how long to maintain the data.

When you define an application group, you assign the application group to a storage set. The storage set must support the storage requirements of the application group. If you need to maintain files on archive media, the storage set must contain a storage node that is registered in ADSM. In addition, the retention period of the files in ADSM must be the same as the life of the data in OnDemand. If you need to maintain a backup copy of files stored in the application group, we recommend that you implement a copy storage pool in ADSM.

Application groups

An application group represents the data that you store in OnDemand and query, view, print, and FAX using OnDemand client programs. For example, the data can be reports generated by an MVS application program, index data generated by ACIF, and annotations created by users. Application group data can be managed by OnDemand or it can be managed independently of OnDemand.

When you define an application group, you specify properties of the application group, such as the organization of the database and the storage characteristics for the files stored in the application group and define the names and set the properties of the application group database fields.

OnDemand extracts index data from the reports that you load into an application group and places the data in the fields that you define. OnDemand uses the index values to identify the reports (or groups of pages) that meet the search criteria entered by a user.

When you define an application group, you can also select the types of application group messages that OnDemand records in the system logging facility.

When you define an application group, you establish permissions to access and maintain the application group and application group data. You can identify the groups and users that can access data stored in the application group with OnDemand client programs. You can specify the types of functions that users can perform, such as viewing, printing, and annotating reports. You can assign administrator authority to a user or a group.

Administrator authority allows a user to update the application group, for example, to authorize other users to access data stored in the application group.

OnDemand organizes information about an application group into sections: General, Message Logging, Storage Management, Permissions, Field Definition, and Field Information. Each section contains options, fields for you to enter information about the application group, and command buttons.

Applications

You typically define an application for each different type of report that you plan to store in OnDemand.

When you define an application, you assign the application to an application group and specify the characteristics of the report. OnDemand data indexing, loading, and viewing programs use the information that you provide to process the report. You can enter the parameters that the OnDemand indexing program uses to locate and extract index data from the report. You can create logical views for the application. Logical views represent different ways to display pages of the report. You can set up printing options, such as defining a default printer for the application.

OnDemand organizes information about an application into sections: General, View Information, Indexer Information, Load Information, Logical View Fields, Logical Views, and Print Options. Each section contains options, fields for you to enter information about the application, and command buttons.

Folders

A folder provides users the means to access reports stored in OnDemand. Users open a folder, construct queries, and view and print reports stored in the application groups referenced by the folder.

When you define a folder, you specify the properties of the folder, such as the name and description of the folder, create the search and display fields that appear when users open the folder, and map the folder fields to application group database fields.

You can also specify the groups and users that can open the folder with OnDemand client programs and other folder permissions. For example, you can authorize a user to be the folder administrator. The folder administrator can authorize other users to open the folder and make changes to the folder fields.

OnDemand organizes information about a folder into sections: General, Permissions, Field Definition, Field Information, and Field Mapping. Each section contains options, fields for you to enter information about the folder, and command buttons.

Chapter 10. About application groups, applications, and folders

Before you can store a report into OnDemand, you must create an application group and an application. Before users can search for and retrieve data, you must create a folder.

- Users open a folder to search for reports that you load into OnDemand. You define one or more search fields for the folder. A folder search field is mapped to an application group database field.
- Each database field that you define represents a category of information in the report, such as a customer name, invoice number, or balance. When you add an application group, OnDemand creates a database table. The database fields that you define are columns in the table.
- You define an application for each report that you plan to store in OnDemand. When you add an application to the system, you define information that the OnDemand viewing, indexing, and loading programs use. When you define indexing information, you identify the name, location, and length of each category of index information that you want to extract from the report. When you define loading information, you map index fields in the report to application group database fields.
- When you load a report into the system, OnDemand stores the index values extracted from the report into their corresponding application group database fields.
- OnDemand uses the index values to identify the reports (or group of pages) that meet the search criteria entered into folder search fields by the user.

When you want to define a report to OnDemand, your first task is to determine the application group where OnDemand stores the index data extracted from the report and the report data and resources. The application group determines the structure of the database. When you define an application group, you specify how you want OnDemand to structure and manage the index data and define database fields. In addition, an application group is associated with a storage management class. For example, you might assign an application group to a storage management class that maintains report data in cache storage for 60 days and on archive media for five years. OnDemand maintains all of the data stored in the application group the same way, for the same length of time.

- You can store the report in an existing application group, provided the database organization of the application group supports the query requirements of the users of the report. You must index the report using the application group database fields. You cannot add or remove fields from an

application group. The storage management properties of the application group must support the length of time that you want OnDemand to maintain the report on the system and how and where you want OnDemand to store and maintain the report.

You can verify information about an existing application group with the Properties command. The General page shows the database organization for the application group. The Storage Management page shows the data caching and migration information. The Field Definition page shows the application group database fields.

- If there are no application groups defined to OnDemand or there are no application groups that support the indexing and storage management requirements of the report, you must add an application group to the system.

After you add an application group, you must define an application for the report. Typically you create an OnDemand application for each different type of report that you plan to store in OnDemand. When you create an application, you select the name of the application group where OnDemand stores the report data, specify information that OnDemand programs use to view and print pages of the report, and specify instructions for the data indexing and loading programs.

The last step in the process of adding a report to OnDemand is to create a folder. Users open the folder to search for, display, and print reports. When you define a folder, you select the application group that contains the data you want users to access when they open the folder. By creating folders that reference specific application groups, you determine the reports available to users when they open a folder.

When you define a folder, you define search and display fields. You specify characteristics of the folder fields, such as default search operators and whether OnDemand displays default search values for the fields when a user opens the folder. You also map the folder fields to application group database fields.

Chapter 11. OnDemand permissions

Permissions are the means by which OnDemand determines who can open folders and access data stored in application groups. OnDemand also uses permissions to determine who can maintain folders and application groups with the administrative client.

By default, only the person that adds the folder, an application group/folder administrator, or a system administrator can open and maintain the folder. By default, only the person that adds the application group, an application group/folder administrator, or a system administrator can access data stored in the application group or maintain the application group.

OnDemand provides several ways to set permissions. You can set permissions when you add or update a folder or application group. When you add or update a user or group, you can add, remove, or update the user's or group's permissions.

As both a convenience and security measure, you can assign a user to a group. OnDemand groups allow you to organize users by function, authorization, or any other means you might require. When you assign a user to a group, the user obtains the permissions set for the group. For example, suppose you create a group and authorize the group to open the Student Information folder. Any user that you assign to the group automatically obtains permission to open the Student Information folder. If you assign a user to more than one group, the user normally obtains the permissions of all of the groups. However, there are exceptions. Refer to "Setting permissions" on page 45 for details.

You can set permissions at the folder level and the application group level. OnDemand uses these permissions when users and groups do not have specific permissions for the folder or application group. If you set permissions for a specific group, the group permissions take precedence over the permissions set at the folder level or the application group level. If you set permissions for a specific user, the user permissions take precedence, regardless of any group that the user may belong to or the permissions set at the folder level or the application group level.

Folder permissions

You can set folder permissions at the folder, group, and user levels. Permissions at the folder level provide every user and group defined to the library server the permissions that you set. Permissions at the group level provide the users that you add to the group the permissions that you set. Permissions at the user level provide the user with the permissions that you set. By default, only the person that adds the folder, an application group/folder administrator, or a system administrator can open the folder or maintain the folder.

You can set four types of folder permissions:

Access

Users can open the folder with OnDemand client programs. To search for and retrieve data from the application groups referenced by the folder, the user must have access permission to the application groups.

Fields Users can open the folder with OnDemand client programs and can modify the folder field information with the administrative client.

Named Queries

A named query is a set of search criteria, saved by name, that can be selected and restored into folder search fields. OnDemand supports two types of named queries: public and private. A public named query is available to any user that can access the folder. A private named query is available to the user that created the named query. A system administrator or application group/folder administrator can also access private named queries. A user can be given authority to view, create, modify, and delete named queries.

Administrator

In addition to opening the folder with OnDemand client programs, a folder administrator can maintain the folder with the administrative client. A folder administrator can change folder permissions, add and remove users and groups from the folder, make changes to the folder field information, and delete the folder.

Application group permissions

You can set application group permissions at the application group, group, and user levels. Permissions at the application group level provide every user and group defined to the library server the permissions that you set. Permissions at the group level provide users that you add to the group the permissions that you set. Permissions at the user level provide the user the permissions that you set. By default, only the person that adds the application

group, an application group/folder administrator, or a system administrator can access data stored in the application group or maintain the application group.

You can set six types of application group permissions:

Access

Users can search for and retrieve data stored in the application group using OnDemand client programs.

Document

Determines the types of document functions users can perform. The default document functions are view, print, FAX, and copy.

Annotation

Determines the types of annotation functions users can perform. The default annotation functions are view and add.

Logical Views

Users can define private logical views with OnDemand client programs.

Administrator

In addition to accessing application group data with OnDemand client programs, an application group administrator can maintain the application group with the administrative client. An application group administrator can change application group permissions, add and remove users and groups from the application group, change message logging options, update the storage management settings for the application group, make changes to the database field information, and delete the application group.

Query Restriction

Limits access to application group data. You typically set up a query restriction to limit the data that a specific user or group of users can access.

Setting permissions

You typically organize users into groups, add groups to folders and application groups, and assign permissions at the group level to ease the administration of OnDemand. Plan your groups before you begin creating them. Once you start using the system, it may be difficult to change your group organization.

When you add a user to a group, the user automatically obtains the group's permissions. When you add a user to more than one group, the user normally obtains the permissions of all of the groups. For example, using the group

settings listed in Table 2, a user that belongs to both groups can open the Student Bills and Student Transcripts folders.

Table 2. Group Permissions

Group	GID	Folders	Permission
Admissions	80100	Student Transcripts	Access
Accounting	80101	Student Bills	Access

In most situations, you probably add a group to a folder to provide a group of users access to the folder. However, there may be situations when you need to deny a group of users access to a folder. When you use groups to deny access to a folder, you must understand how OnDemand determines folder permissions for a group (and users assigned to the group). For example, consider the group settings listed in Table 3.

Table 3. Group Permissions

Group	GID	Folders	Permission
Admissions	80100	Student Bills	None
Admissions	80100	Student Transcripts	Access
Accounting	80101	Student Bills	Access
Accounting	80101	Student Transcripts	Access

A user that belongs to both groups can not open the Student Bills folder.

When a user belongs to more than one group, OnDemand uses the group identifier (GID) to determine the user’s permissions. When two (or more) groups provide permissions for the same folder, the user obtains the permissions of the group with the lowest GID. In the example depicted in Table 3, both groups have been added to the Student Bills folder. Since the Admissions group has a lower GID than the Accounting group, OnDemand uses the Admissions group’s permissions to determine the permissions of a user assigned to both groups. Consequently, users assigned to both groups cannot access the Student Bills folder.

You’re probably asking yourself, “why would I assign a user to more than one group” or “why would I create a group with no access to a folder?” Perhaps some examples will help answer these questions (and clarify the OnDemand permission hierarchy). As you review the examples, please remember the following rules:

- By default, the person that created the folder, a system administrator, and an application group/folder administrator can access the folder.
- The *FOLDER entry can be used to establish permissions for all users.

- You can override *FOLDER permissions by establishing group-level or user-level permissions.
 - All users assigned to a group that you add to the folder obtain the permissions that you set for the group.
 - A user assigned to two (or more) groups that have been added to the same folder obtains the permissions of the group with the lowest GID.
 - Permissions that you set at the user level override all other permissions (*FOLDER and any groups that the user belongs to and are added to the folder).

Examples

The examples that follow show how to add groups to folders and set folder permissions. The same considerations hold true for adding groups to application groups and setting application group permissions.

Providing a group of users access to a folder

Let's say that you want to provide a single group of users access to a folder. Complete the following steps:

1. With *FOLDER selected, clear all of the permissions check boxes (this is the default).
2. Add the group to the folder.
3. Select the Access check box.

Users assigned to the group automatically obtain permission to open the folder.

Denying a group of users access to a folder

Let's say that you want to prohibit a single group of users from accessing a folder, while allowing all other users defined to the library server to open the folder. Complete the following steps:

1. With *FOLDER selected, select the Access check box. This permits all users to open the folder.
2. Add the group to the folder.
3. Clear all the permissions check boxes.

Users assigned to the group cannot open the folder.

Providing one group of users access and denying another group of users access to the same folder

Let's say that you want to allow a group of users to access a folder. However, you need to prohibit certain users in the group from accessing the folder. You

could exclude the users from the group that can access the folder. However, there may be other folders that you want the users to access as part of the group. To solve this, create two groups, one without access to the folder and the other with access to the folder, and assign the users to the respective groups. For example:

1. Create the “no access” group. This group must have a lower GID than the “access” group. Add users to the group.
2. Create the “access” group. Add users to the group.
3. With *FOLDER selected, clear all of the permissions check boxes (this is the default).
4. Add the “access” group to the folder.
5. Select the Access check box.
6. Add the “no access” group to the folder.
7. Clear all of the permissions check boxes.

If you later need to deny other users access to the folder, simply add the users to the “no access” group. You can also move users from one group to the other.

Denying one user in a group access to a folder

Let's say that you want to prohibit one user in a group from accessing a folder. After adding the group to the folder and setting the access permission, all users assigned to the group can open the folder. To override the group permissions, we can add an individual user to the folder and set permissions at the user level. Complete the following steps.

1. With *FOLDER selected, clear all of the permissions check boxes (this is the default).
2. Add the group to the folder.
3. Select the Access check box.
4. Add the user to the folder.
5. Clear all the permissions check boxes.

Even though the user belongs to the group, the user cannot open the folder.

Providing one user in a group administrator authority

Let's say that you want to provide one user in a group the ability to administer the folder. Complete the following steps.

1. With *FOLDER selected, clear all of the permissions check boxes (this is the default).
2. Add the group to the folder.
3. Select the Access check box.

4. Add the user to the folder.
5. Select the Administrator check box.

Only the user that you added can administer the folder, the other users in the group can open the folder.

Setting permissions at the application group or folder level

Permissions that you set at the application group or folder level apply to every user or group not provided specific permissions.

For example, you set the access permission for an application group. Every user and group not provided specific permissions can access the data stored in the application group. You set the access permission for a folder. Every user and group not provided specific permissions can open the folder. You add a user, without setting specific application group or folder permissions. The user can automatically open the folder and access the data stored in the application group.

While application group- and folder-level permissions provide flexibility to maintain your system, you must make sure that using these permissions does not circumvent your security strategy. Rather than setting permissions at the application group or folder level, you may want to use groups as a means to implement your security strategy. For example, you can clear all of the permissions at the folder level (the default) and add groups to the folder, setting the appropriate permissions for each group. When you add a user, assign the user to a group. The user obtains the permissions of the group. If the group does not have access to a particular application group or folder, neither does the user. With this strategy, until you assign the user to a group, or provide the user specific permissions, the user cannot access the folder.

Part 4. OnDemand in action

Chapter 12. Overview

About the examples

The examples that follow demonstrate how to use the administrative client to:

- Add users and groups to the system. Users on our system obtain permission to open folders and access application group data from a group.
- Define a server printer that can be used as the default printer for an application.
- Define a storage set that contains a primary storage node. The primary storage node uses ADSM to maintain data stored in the storage set. OnDemand caches data on the object server where the primary storage node resides.
- Add a report to the system. To add a report, we'll create an application group, an application, and a folder.

System configuration

We developed our examples using a typical system configuration, as depicted in Figure 4 on page 54.

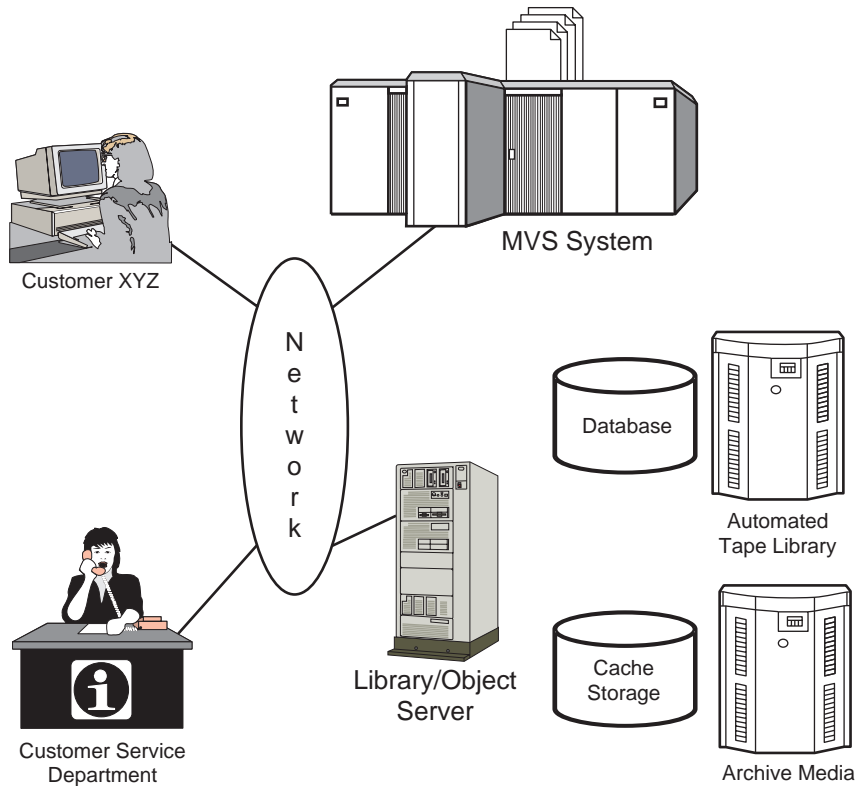

Figure 4. System Configuration

Even though we're allowing customers to access our system, for purposes of demonstrating how the system works and how to use the administrative client to implement our requirements, these users could easily represent another department within our company.

We're making the following assumptions about our system:

- Two groups of users: the customer service department and users at Customer XYZ.
- Add the telephone bill report to the system. The telephone report is generated by an application program running on an MVS system. We'll use the MVS Download feature of PSF/MVS to transmit the report data to the OnDemand server. We'll index the report on the server.
- OnDemand servers. The library server and the object server reside on the same workstation.
- Database. We use SMS table spaces and create incremental backups each time we load a report into the system. The database resides on RAID

storage devices. We use ADSM to manage the database log files and backup image files. ADSM maintains the files in an automated tape library.

- Cache storage. When we load a report into the system, OnDemand stores a copy in cache storage and maintains the report for 60 days. Reports are cached on RAID storage devices attached to the object server.
- Archive media. When we load a report into the system, OnDemand stores a copy on archive media. ADSM maintains the report on optical storage for five years.
- System parameters. Because we require users to log on with a password, we set the minimum password length to four characters. We accept the defaults for the other system parameters.

Chapter 13. Adding users

The basics

In general, here is how you work in the administrative client to add a user:

1. Identify the library server and select Users.
2. Pick one of two ways to add a user.
3. Define the properties of the user by completing fields in the Add a User dialog box. More details are provided in “Chapter 18. Add a User dialog box” on page 111.
4. Optionally add the user to groups. More details are provided in “Adding a user to a group” on page 114.
5. Optionally add the user to application groups and set application group permissions. More details are provided in “Application Group Permissions page” on page 114.
6. Optionally add the group to folders and set folder permissions. More details are provided in “Folder Permissions page” on page 117.
7. When finished, add the user by clicking OK in the Add a User dialog box.

Note: To add a user, the logon user must be a user administrator or a system administrator.

Identify the server

1. On the left side of the administrator window, click the name of the library server where you want to add the user.
2. Expand the areas of the library server. Double click the server name or click the + (plus) to the left of the server name.
3. Select Users.

Two ways to add a user

This section explains how to add a user by using the New User command. You can also add a user by copying an existing user definition.

New User command

From the File menu, select New User. The administrative client displays the Add a User dialog box.

Copy command

You can use the copy command to add a user. In the User ID list, point to the user that you want to copy and click the right mouse button. Select Copy from the pop-up menu. The administrative client displays the Add a User dialog box. The fields in the dialog box contain information copied from the user you selected. At a minimum, you need to change the User ID (userid must be unique to the library server).

Adding the user

In the Add a User dialog box, click OK. The administrative client adds the user to the database and returns to the main window.

Examples

First, let's review the requirements of the users that need to access the telephone bill reports.

- We need to define a set of userids for the customer service department. We'll identify one user as a user administrator. The user administrator can add other users and reset passwords.
- We need to define a userid for Customer XYZ.

On our system, users obtain permissions from groups. That means we don't add users to application groups and folders. When we define our groups, we'll add users to the groups.

Note: We're not going to document how to add all of the users to our system. We'll add two users. You can repeat the steps to add the others.

Adding the customer service users

Let's use the New User command to add a user.

1. First, point to Users and click the right mouse button. From the pop-up menu, select New User. The administrative client displays the Add a User Dialog box.
2. In the User ID field, enter the name of the user: *CSR1*
3. Accept the UID generated by OnDemand.
4. Set the user's initial password to the userid. In the Password field, enter: *CSR1*
5. In the Verify Password, enter: *CSR1*
6. In the Description field, enter: *Customer Service Representative*
7. In the User Type area, select User Administrator. The user will be able to maintain userids on the system.

8. Click the User Information tab.
9. Complete the fields on the User Information page, such as the Name, Department, and Phone Number.
10. Click the General tab.

The user will obtain application group and folder permissions from a group. We'll add the user to the group when we define the group. Therefore, we do not need to add the user to application groups, folders, or groups at this time.

Figure 5 shows an example of the Add a User dialog box with the basic information completed.



Figure 5. Add a User Dialog Box - Basic Information

11. At this point, the properties of the user meet the requirements. Click OK to add the user.

Let's use the Copy command to add another user.

1. Point to CSR1 and click the right mouse button. From the pop-up menu, select Copy. The administrative client displays the Add a User Dialog box.
2. In the User ID field, replace *CSR1* with *CSR2*
3. Accept the UID generated by OnDemand.
4. Set the user's initial password to the userid. In the Password field, enter: *CSR2*

5. In the Verify Password, enter: *CSR2*
6. In the User Type area, select User.
7. Click the User Information tab.
8. Replace the information in the fields on the User Information page.
9. Click the General tab.

Figure 6 shows an example of the Add a User dialog box with the basic information completed.



Figure 6. Add a User Dialog Box - Basic Information

10. At this point, the properties of the user meet the requirements. Click OK to add the user.

Chapter 14. Adding groups

The basics

In general, here is how you work in the administrative client to add a group:

1. Identify the library server and select Groups.
2. Pick one of two ways to add a group.
3. Define the properties of the group by completing fields in the Add a Group dialog box. More details are provided in “Chapter 19. Add a Group dialog box” on page 119.
4. Optionally assign a group owner.
5. Optionally add users to the group.
6. Optionally add the group to application groups and set application group permissions. More details are provided in “Application Group Permissions page” on page 120.
7. Optionally add the group to folders and set folder permissions. More details are provided in “Folder Permissions page” on page 123.
8. When finished, add the group by clicking OK in the Add a Group dialog box.

Note: To add a group, the logon user must be a system administrator.

Identify the server

1. On the left side of the window, click the name of the library server where you want to add the group.
2. Expand the areas of the library server. Double click the server name or click the + (plus) to the left of the server name.
3. Select Groups.

Two ways to add a group

This section explains how to add a group by using the New Group command. You can also add a group by copying an existing group definition.

New Group command

From the File menu, select New Group. The administrative client displays the Add a Group dialog box.

Copy command

You can use the copy command to add a group. In the Name list, point to the group that you want to copy and click the right mouse button. Select Copy from the pop-up menu. The administrative client displays the Add a Group dialog box. The fields in the dialog box contain information copied from the group you selected. At a minimum, you need to change the group name (group names must be unique to the library server).

Adding users

You can add one or more users to the group. Complete the following steps to add a user to a group.

1. From the List of Users list, select the user.
2. Click Add. The administrative client moves the user to the Users in the Group list.

To remove a user from the group, select the user in the Users in the Group list and click Remove.

Adding the group

In the Add a Group dialog box, click OK. The administrative client adds the group to the database and returns to the main window.

Examples

First, let's review the requirements of the groups that need to access the telephone bill reports.

- Customer service group. Users that belong to the group can open the telephone bill report folder and query documents stored in the telephone bill report application group. When we define the report to the system, we'll add the group to the application group and the folder. We need to identify a group owner. The group owner can add new customer service users to the group and remove users from the group.
- Customer XYZ group. Users that belong to the group can also open the telephone bill report folder and query documents stored in the telephone bill report application group. However, we'll limit access to documents that contain a specific customer name and account number. When we define the report to the system, we'll add the group to the application group and the folder and set up the necessary restrictions.
- Users. We add the users we defined in "Chapter 13. Adding users" on page 57 to the groups.

Adding the customer service group

Let's use the New Group command to add the group.

1. First, point to Groups and click the right mouse button. From the pop-up menu, select New Group. The administrative client displays the Add a Group Dialog box.
2. In the Name field, enter the name of the group: *CustomerService*
3. Accept the GID generated by OnDemand.
4. From the Group Owner list, select the user that can add users to and remove users from the group: CSR1

Note: The user that you select does not obtain permissions from the group unless you add the user to the group (see step 6). However, a group owner can add their userid to the group at any time.

5. In the Description field, enter: *Access to Telephone Bill Reports; call Leonard Little, x90565, for more information*
6. From the List of Users list, select and add users to the group: CSR1, CSR2, CSR3, CSR4, and CSR5

Figure 7 shows the Add a Group dialog box with the basic information completed.

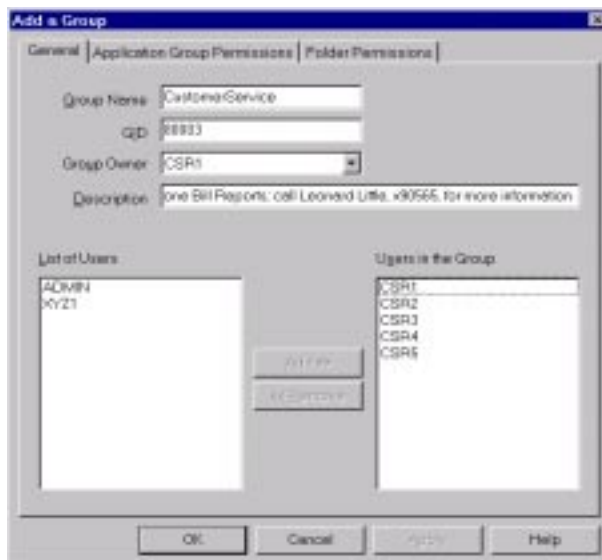

Figure 7. Add a Group Dialog Box

7. At this point, the properties of the group meet the requirements. Click OK to add the group.

Adding the Customer XYZ group

Let's use the Copy command to add the group.

1. Point to Customer Service and click the right mouse button. From the pop-up menu, select Copy. The administrative client displays the Add a Group Dialog box.
2. In the Name field, replace *CustomerService* with *Customer XYZ*
3. Accept the GID generated by OnDemand.
4. Since we want a system administrator to maintain the group, do not assign a group owner. In the Group Owner list, replace CSR1 with *NONE.
5. Replace the contents of the Description field with: *Access to Telephone Bill Reports by Customer XYZ*
6. From the Users in the Group list, remove CSR1, CSR2, CSR3, CSR4, and CSR5.
7. From the List of Users list, add XYZ1.

Figure 8 shows the Add a Group dialog box with the basic information completed.

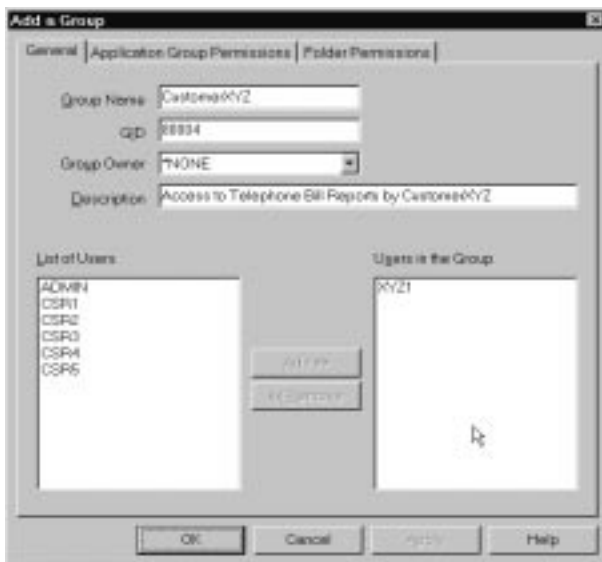

Figure 8. Add a Group Dialog Box

8. Click OK to add the group.

Chapter 15. Adding server printers

The basics

In general, here is how you work in the administrative client to add a server printer:

1. Identify the library server and select Printers.
2. Pick one of two ways to add a server printer.
3. Define the properties of the server printer by completing fields in the Add a Printer dialog box. More details are provided in “Chapter 20. Server printer reference” on page 125.
4. When finished, add the server printer by clicking OK in the Add a Printer dialog box.

Note: To add a server printer, the logon user must be a system administrator.

Identify the server

1. On the left side of the main window, click the name of the library server where you want to add the server printer.
2. Expand the areas of the library server. Double click the server name or click the + (plus) to the left of the server name.
3. Select Printers.

Two ways to add a server printer

This section explains how to add a server printer by using the New Printer command. You can also add a server printer by copying an existing server printer definition.

New Printer command

From the File menu, select New Printer. The administrative client displays the Add a Printer dialog box. Figure 9 on page 66 shows an example of the Add a Printer dialog box.

Copy command

You can use the copy command to add a server printer. In the Name list, point to the server printer that you want to copy and click the right mouse button. Select Copy from the pop-up menu. The administrative client displays the Add a Printer dialog box. The fields in the dialog box contain information

copied from the server printer you selected. At a minimum, you need to change the name (printer names must be unique to the library server).

Adding the server printer

In the Add a Printer dialog box, click OK. The administrative client adds the server printer to the database and returns to the main window.

Examples

We're going to add a server printer that can be used as the default server printer for the application that we'll define in "Chapter 17. Adding a report" on page 75. The physical printer resides in the customer service department. By default, when users of the telephone bill report application select a document and choose the server printer command, OnDemand sends the document to this print device.

Adding the server printer

Let's use the New Printer command to add the server printer.

1. First, point to Printers and click the right mouse button. From the pop-up menu, select New Printer. The administrative client displays the Add a Printer dialog box.
2. In the Name field, enter the name of the server printer: *Customer Service InfoPrint 60*
3. In the Description field, enter: *Customer Service printer; default server printer for the telephone bill report application*
4. In the Server Queue Name, enter: *ip60cs*
5. Accept the default Printer Type of *Printer*

Figure 9 shows the completed Add a Printer dialog box.

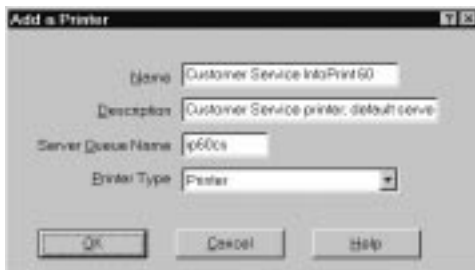

Figure 9. Add a Printer Dialog Box

6. At this point, the properties of the server printer meet the requirements. Click OK to add the server printer.

Chapter 16. Adding storage sets and storage nodes

The basics

In general, here is how you work in the administrative client to add a storage set:

1. Identify the library server and select Storage Sets.
2. Pick one of two ways to add a storage set.
3. Define the properties of the storage set by completing fields in the Add a Storage Set dialog box. More details are provided in “Add a Storage Set dialog box” on page 127.
4. Add a primary storage node to the storage set by completing the fields in the Add a Primary Node dialog box. More details are provided in “Defining storage nodes” on page 128.
5. When finished, add the storage set by clicking OK in the Add a Storage Set dialog box.

Note: To add a storage set, the logon user must be a system administrator.

Identify the server

1. On the left side of the main window, click the name of the library server where you want to add the storage set.
2. Expand the areas of the library server. Double click the server name or click the + (plus) to the left of the server name.
3. Select Storage Sets.

Two ways to add a storage set

This section explains how to add a storage set by using the New Storage Set command. You can also add a storage set by copying an existing storage set definition.

New Storage Set command

From the File menu, select New Storage Set. The administrative client displays the Add a Storage Set dialog box.

Copy command

You can use the copy command to add a storage set. In the Name list, point to the storage set that you want to copy and click the right mouse button.

Select Copy from the pop-up menu. The administrative client displays the Add a Storage Set dialog box. The fields in the dialog box contain information copied from the storage set you selected. At a minimum, you need to change the Name (storage set names must be unique to OnDemand).

Adding the storage set

In the Add a storage set dialog box, click OK. The administrative client adds the storage set to the database and returns to the main window.

Examples

First, let's review the storage requirements of the telephone bill report that we'll define in "Chapter 17. Adding a report" on page 75. Each report that we load into OnDemand must be copied to cache storage. In addition, for longer term storage, we need to copy report data to archive media.

- OnDemand can automatically copy report data to cache storage on the object server where the primary store node resides. However, we need to do two things to make sure this happens. First, we need to define cache storage file systems to OnDemand. (The *Installation and Configuration Guide* for your server provides details.) Then, we need to specify the correct storage management attributes for the application group. For example, we need to make sure that data is cached on magnetic storage for the required number of days and that OnDemand maintains data stored in the application group for the required number of days.
- Five Year Storage Set. This is the storage set where report data is copied for long term storage. We'll define one primary storage node in the storage set. The primary storage node will identify the object server where the data is stored. The object server is on the same workstation as the library server. ADSM is used to maintain data on archive media. The primary storage node identifies a client node in ADSM.

Adding the storage set

Let's use the New Storage Set command to add the storage set.

1. First, point to Storage Sets and click the right mouse button. From the pop-up menu, select New Storage Set. The administrative client displays the Add a Storage Set Dialog box.
2. In the Name field, enter the name of the storage set: *Five Year Storage Set*
3. In the Description field, enter: *Contact Leonard Little, x90059*
4. Accept the default Load Type of Fixed. This means that OnDemand will store data in the primary storage node where we select the Load Data check box.

Figure 10 shows the Add a Storage Set dialog box with the basic information completed.

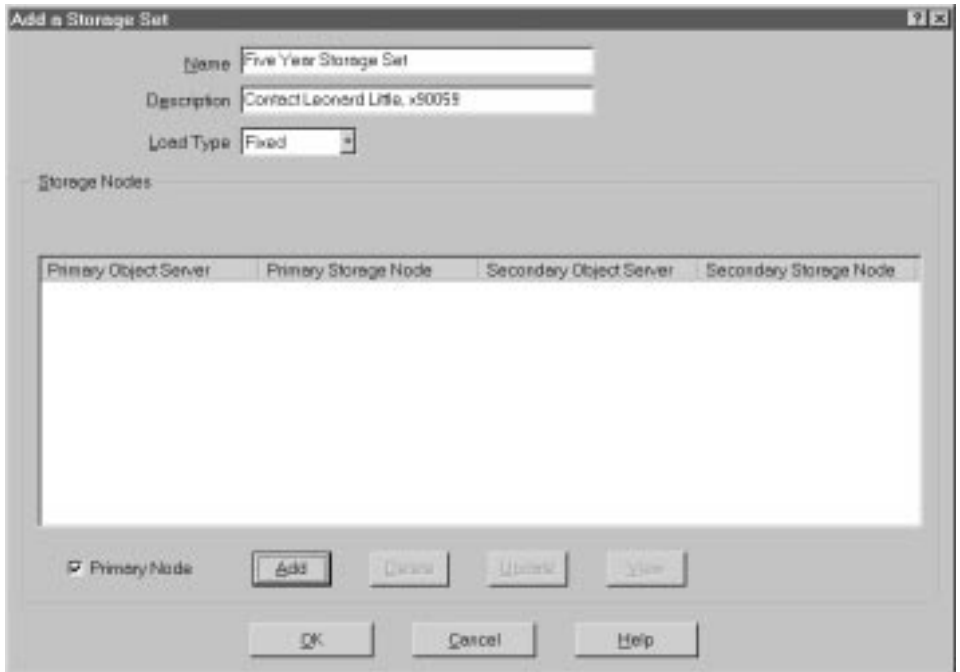

Figure 10. Add a Storage Set Dialog Box - Basic Information

5. Next, we'll add a primary storage node to the storage set. In the Storage Nodes area, click Add. The administrative client displays the Add a Primary Node dialog box.
6. Accept the default Object Server of *ONDEMAND. This means that the object server (and primary storage node) reside on the same workstation as the library server.
7. In the Storage Node field, enter: *FiveYearPSN1*. This is the name of the primary storage node. By convention, we use the same name for the primary storage node and its associated client node in ADSM.
8. In the Description field, enter: *Five year storage node on ADSM-maintained archive media; contact Leonard Little, x90059*
9. In the Logon field, enter: *FiveYearPSN1*. This is the name of the client node in ADSM. The logon name must be the same as the client node in ADSM.
10. In the Password field, enter: *FiveYearPSN1*. This is the password of the client node in ADSM.
11. In the Verify Password, enter: *FiveYearPSN1*

12. Select the Load Data check box to identify this node as the primary storage node where OnDemand loads data in the storage set.

Figure 11 shows the completed Add a Primary Node dialog box.

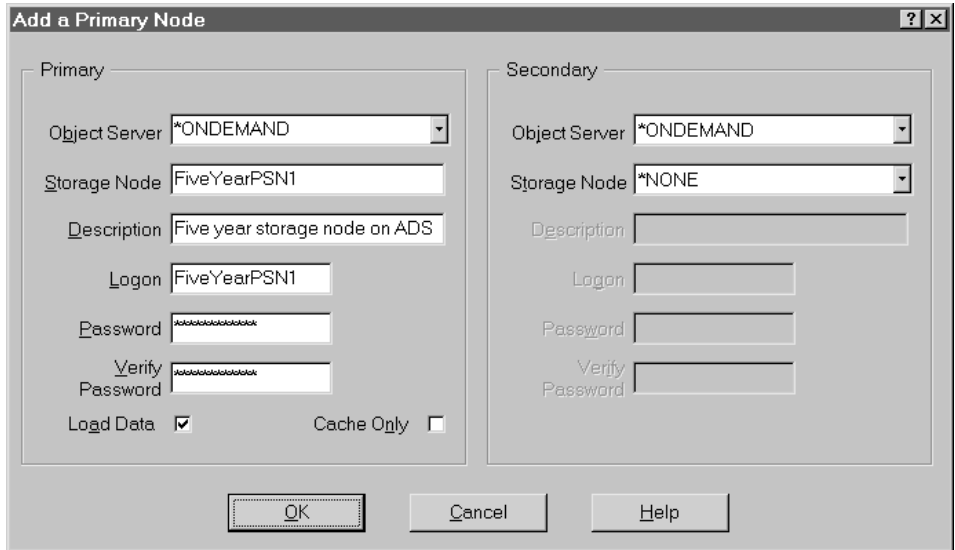

Figure 11. Add a Primary Node Dialog Box

13. At this point, the properties of the primary storage node meet the requirements. Click OK to add the primary storage node to the storage set and return to the Add a Storage Set window.
14. Figure 12 on page 73 shows the completed Add a Storage Set dialog box.

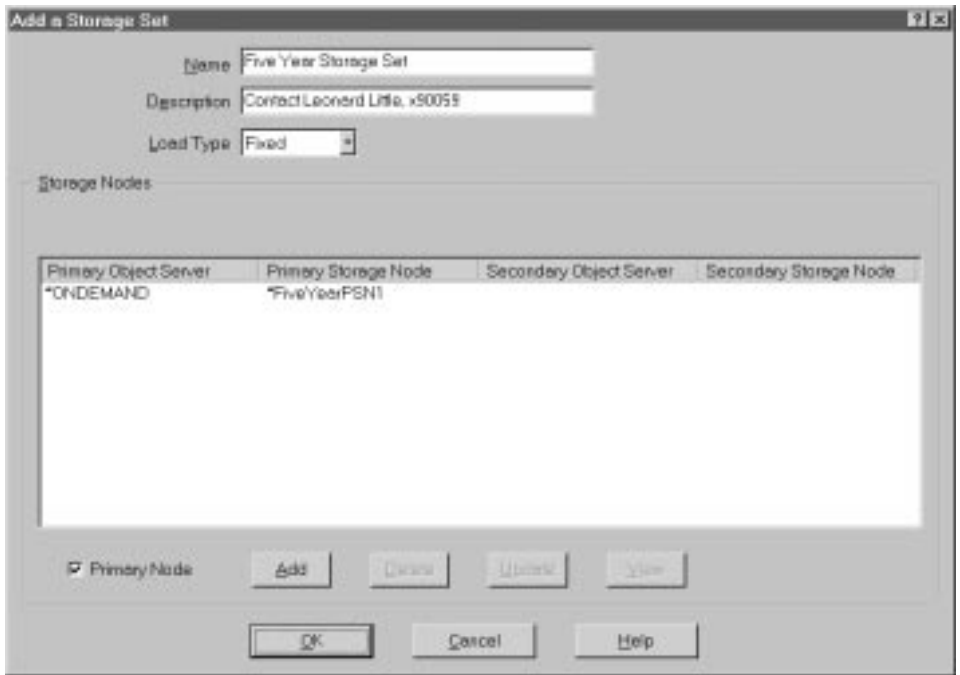

Figure 12. Add a Storage Set Dialog Box - Completed

At this point, the properties of the storage set meet the requirements. Click OK. The administrative client adds the storage set to the database and returns to the main window.

Chapter 17. Adding a report

The basics

In general, here is how you work in the administrative client to define a report to the system:

1. Identify the library server. On the left side of the main window, click the name of the library server where you want to define the report.
2. Select the area. First expand the areas of the library server. Double click the server name or click the + (plus) to the left of the server name. Then select the area.

When you define a report to the system, you typically add an application group, an application, and a folder.

- The application group identifies database and storage management information.
 - The application identifies viewing, indexing, loading, and printing information.
 - The folder provides users the ability to search for, retrieve, view, and print report data.
3. Pick one of two ways to add an application group, an application, and a folder. For example, use one of the following methods to add an application group:
 - Add a new application group. From the File menu, select New Application Group. The administrative client displays the Add an Application Group dialog box.
 - Copy an existing application group. In the Name list, point to the application group that you want to copy and click the right mouse button. Select Copy from the pop-up menu. The administrative client displays the Add an Application Group dialog box. The fields in the dialog box contain information copied from the application group you selected. At a minimum, you need to change the Name (application group names must be unique to the library server).
 4. Define the properties of the application group, application, and folder.
 5. When finished, add the application group, application, and folder by clicking OK in the add dialog box.

Note: To add an application group, the logon user must be a system administrator, an application group/folder administrator, or a user with create application groups authority.

To add an application, the logon user must be a system administrator, an application group/folder administrator, or a user with create application groups authority.

To add a folder, the logon user must be a system administrator, an application group/folder administrator, or a user with create folders authority.

An example

This section describes how to define a sample telephone bill report to the system.

About the report

A telephone bill report typically contains hundreds of pages of line data. The report is logically segmented into statements. Users search for statements using a date and any combination of account number and customer name. We want to format the line data into pages and enhance the appearance of the output with images and fonts.

Most queries about a statement occur in the first 60 days after it is mailed to the customer. Little or no activity occurs a year after a statement is generated. For legal reasons, we need to keep a statement for five years. We expect the system to maintain index information in the most efficient way possible.

Two groups of users need to access the telephone bill reports. The customer service department is responsible for handling queries from customers. They answer questions about the statements, attach annotations to statements, and reprint and FAX a replica of original statements. As part of our enhanced customer service initiative, we're allowing Customer XYZ to access the system and retrieve and view their statements.

About the application group

Before we add the application group, let's review the database and storage management requirements.

Database requirements

Database requirements can be grouped in two categories: database tables and the database fields.

Database tables:

- Index data is stored in SMS table spaces
- A database table contains index data from one or more reports

- Data is managed by OnDemand
- An annotation field is not required in the database
- The date field is the segment field for the application group

Database fields:

- Three database fields: account number, customer name, and report date
- Account number is the index, data type string, 16 bytes. However, we plan to store only 13 bytes in the database, removing the - (dash) characters from the account number string.
- Customer name is a filter, data type string, 30 bytes
- Report date is a filter, data type date

Storage management requirements

The storage management requirements determine where, how, and how long OnDemand maintains the report and index data.

- Maintain a report for five years
- Cache documents for 60 days
- Copy documents to archive media when the report is loaded into the system
- After one year, migrate index data to archive media
- If we need to import migrated index data, maintain the imported index data for 30 days
- Delete a table of index data at a time

Adding the application group

Let's use the New Application Group command to add the application group.

1. First, point to Application Groups and click the right mouse button. From the pop-up menu, select New Application Group. The administrative client displays the Add an Application Group dialog box.
The pages of the Add an Application Group dialog box organize information about the application group into sections. The tabs show which page you are on: General, Message Logging, Storage Management, Permissions, Field Definition, and Field Information.
2. We'll start by completing the General page. In the Name field, enter the name of the application group.
3. In the Description field, enter up to 120 characters of descriptive information about the application group.
4. Based on our database requirements, we can accept the recommended defaults for the rest of the fields on the General page. If you need more information about the fields and choices, refer to the online help.

Figure 13 shows the completed General page.

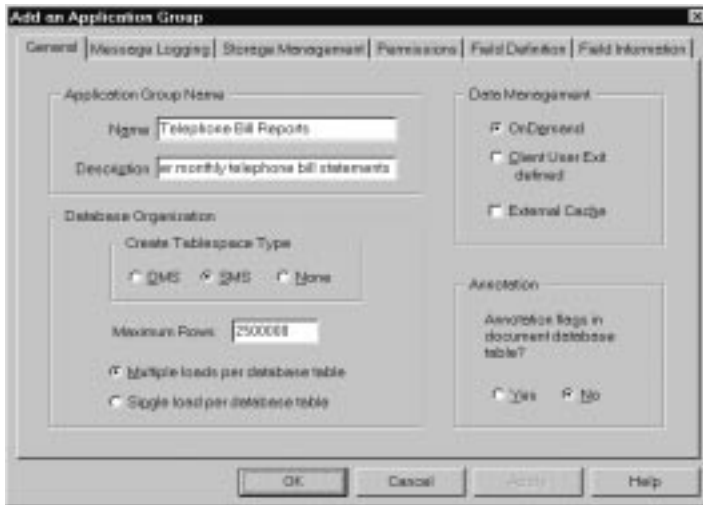

Figure 13. General Page

5. Select the Message Logging tab to identify the types of application group messages we want OnDemand to write to the system logging facility.
6. Select the Database Queries check box. In addition to Retrieval and Server Printing messages, we want OnDemand to write a message to the system logging facility whenever a user queries the application group. We'll use this information to generate system performance reports. Figure 14 on page 79 shows the completed Message Logging page.



Figure 14. Message Logging Page

7. Select the Storage Management tab to provide information that OnDemand uses to manage data stored in the application group.
8. From the Storage Set Name list, select the name of the storage set OnDemand will use to maintain the report in cache storage and on archive media. We defined the storage set in “Chapter 16. Adding storage sets and storage nodes” on page 69. The storage set identifies the object server, primary storage node, and ADSM storage node. OnDemand caches the report on the object server where the primary storage node resides.
9. Accept the default Object Size (K) of 10000.
10. Under Cache Data, select Cache Data for __ Days and enter 60 in the space provided. We want OnDemand to maintain the report in cache storage for 60 days. After that time, when a user views or prints the report, OnDemand retrieves the report from archive media.
11. Because we want OnDemand to copy the report to archive media when the report is loaded into the system, accept the default of When Data is Loaded under Migrate Data from Cache.
12. Under Migration of Indexes, select Migrate After __ Days and enter 365 in the space provided. We want OnDemand to maintain index data in the database for 365 days. After that time, OnDemand migrates index data from the database to archive media.
13. Because we want OnDemand to wait 30 days before deleting imported migrated indexes, accept the default value for Keep Imported Migrated Indexes.

14. Under Life of Data and Indexes, select Expire in ___ Days and enter 1825 in the space provided. This is the number of days (1825, or five years) that we want OnDemand to maintain index data, documents, and resources related to the report. After that number of days, OnDemand can delete the report from the system.
15. Because we want OnDemand to delete a table of index data at a time, accept the default Expiration Type (Segment).

Figure 15 shows the completed Storage Management page.

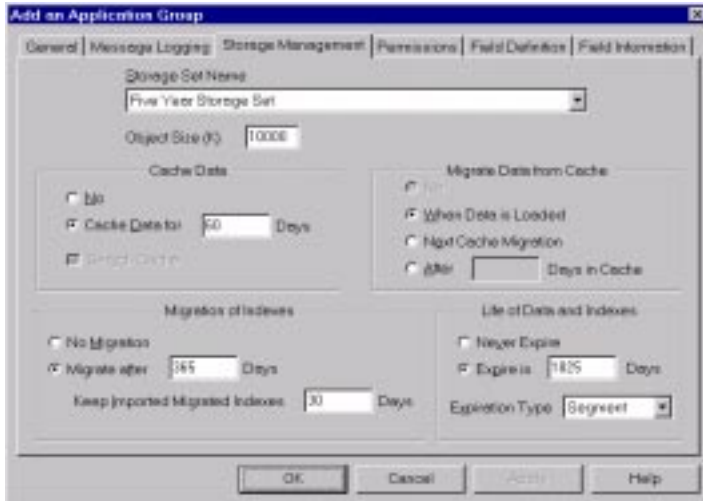

Figure 15. Storage Management Page

16. Select the Permissions tab to identify the types of report and application group functions that users can perform. For example, we can let users query report data, create logical views, print and FAX pages of the report, and maintain the application group. We can establish permissions at the application group level, the group level, and the user level. By default, the person that creates the application group is given full application group permissions; no other users can access report data or maintain the application group. On our system, other users obtain permissions from a group. We added groups in “Adding the customer service group” on page 63 and “Adding the Customer XYZ group” on page 64.
17. First, add the customer service group. From the User/Groups list, select +CustomerService.
18. Select the Access check box.
19. Click Add.

20. Next, add the Customer XYZ group. From the User/Groups list, select +CustomerXYZ.
21. In the Annotation area, clear the View check box. OnDemand also clears the Add check box. Customer XYZ users can view, print, FAX, and copy documents but do not have permission to use the annotation tools provided by OnDemand.
22. Click Add.

Figure 16 shows the completed Permissions page.

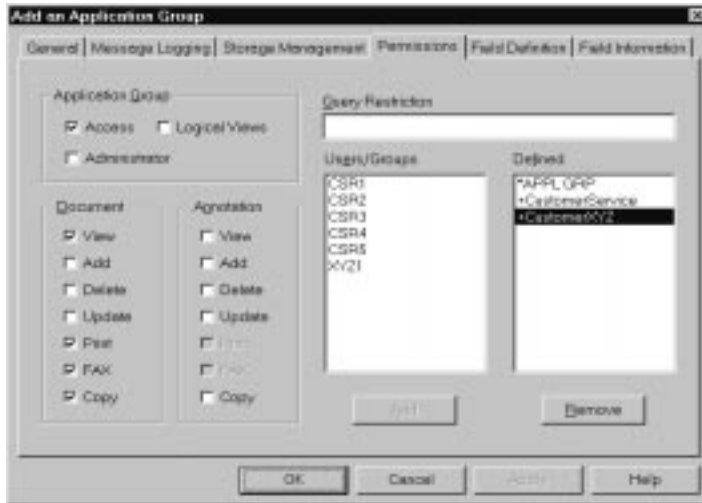

Figure 16. Permissions Page

23. Select the Field Definition tab to define the database fields. We need to define three database fields for the telephone bill report:
 - Account number
 - Customer name
 - Report date

To define a database field, enter the name of the field in the Database Field Name field and click Add.

Figure 17 on page 82 shows the completed Field Definition page.

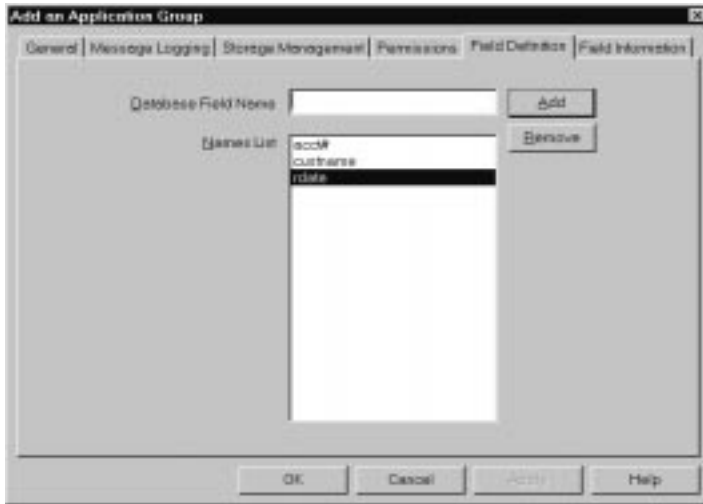

Figure 17. Field Definition Page

24. Select the Field Information tab to define the attributes of the database fields.
25. First, define field information for the account number field.
 - From the Type list, select Index
 - Enter the string length (13)

Figure 18 on page 83 shows the Field Information page for the account number field.

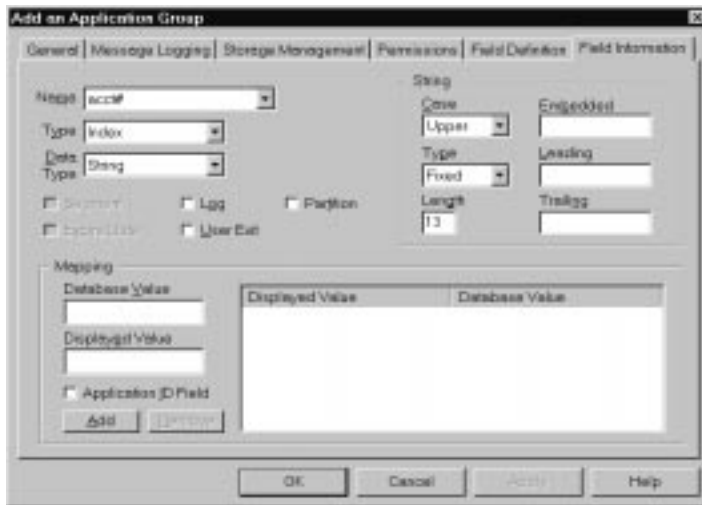

Figure 18. Field Information Page

26. Next, define field information for the customer name field.

- From the Name list, select custname
- From the Type list, select Variable
- In the Length field, enter 30

Figure 19 on page 84 shows the Field Information page for the customer name field.

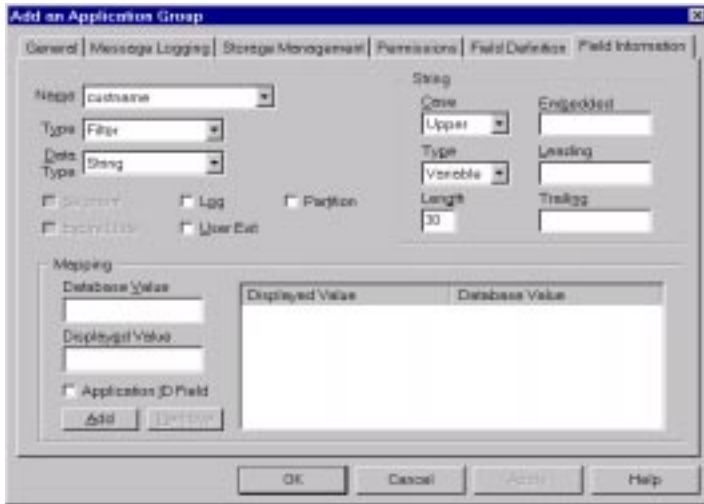

Figure 19. Field Information Page

27. Next, define field information for the report date field.

- From the Name list, select rdate
- From the Data Type list, select Date
- Select the Segment check box

Figure 20 on page 85 shows the Field Information page for the report date field.

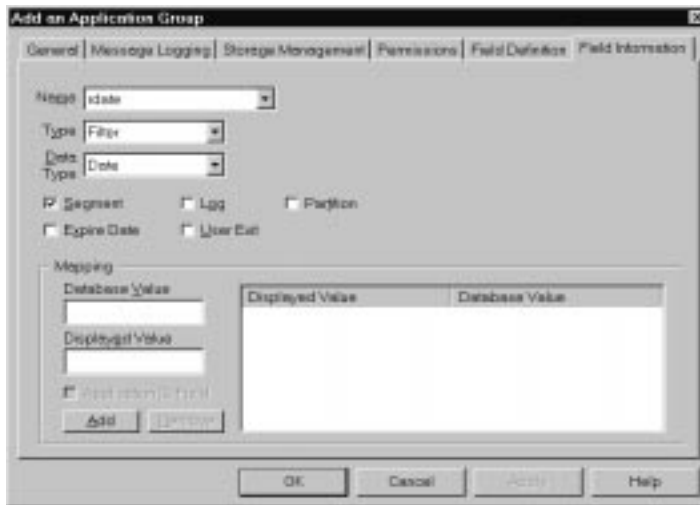

Figure 20. Field Information Page

28. At this point, the properties of the application group meet the requirements. Click OK in the Add an Application Group window. The administrative client adds the application group to the database and returns to the main window.

About the application

Before we add the application, let's review the viewing, indexing, and loading requirements.

Viewing requirements

- Source (line) data stored in OnDemand as AFP data
- Format data into pages and enhance the appearance with images and fonts
- Retrieve statements of one or more pages
- Define a default printer for the application. The default printer is where OnDemand sends documents when users select the server print command.

Indexing requirements

- Source data is EBCDIC, code page 500
- Segment report into groups of pages, one statement in each group
- Identify the beginning of a statement using:
 - Skip-to-channel one (X'F1')
 - PAGE 1 (X'D7C1C7C54040F1')
- Generate three indexes for each statement: statement date, account number, and customer name

- Collect resources

Loading requirements

- Compress and store data in the most efficient method possible
- Application group database field names and index names match
- Date format is Mth d, yyyy
- Remove embedded - (dash) character from account number before storing value in the database

Adding the application

Let's use the New Application command to add the application.

1. First, point to Applications and click the right mouse button. From the pop-up menu, select New Application. The administrative client displays the Add an Application dialog box.

The pages of the Add an Application dialog box organize information about the application into sections. The tabs show which page you are on: General, View Information, Indexer Information, Load Information, Logical View Fields, Logical Views, and Print Options.

2. We'll start by completing the General page. In the Name field, enter the name of the application.
3. In the Description field, enter information about the application.
4. Click Select to add the application to an application group. The administrative client displays the Application Groups dialog box.
5. From the Names list, select Telephone Bill Reports.
6. Click OK.

Figure 21 on page 87 shows the completed General page.

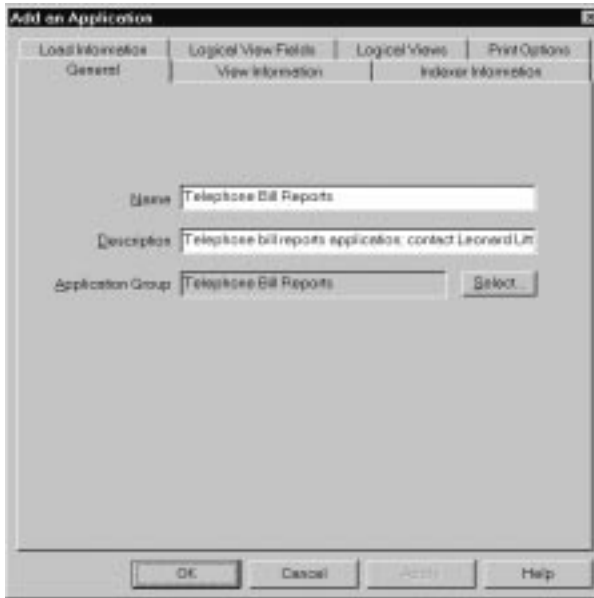

Figure 21. General Page

7. Select the View Information tab to specify information needed by OnDemand client programs to display the telephone bill report. This information is also used by the indexing program.
8. From the Data Type list, select Line.

Even though we plan to store the report in OnDemand as AFP data, we initially set the Data Type to Line so we can process a sample of the source data with the graphical indexer. After generating the indexing parameters, we will reset the Data Type to AFP by selecting CONVERT=YES on the Data Format page of the ACIF Indexer Properties dialog box.
9. In the RECFM area, select Fixed. The report contains fixed length records, 133 bytes in length.

Figure 22 on page 88 shows the View Information page.



Figure 22. View Information Page

10. Select the Indexer Information tab.
11. From the Indexer list, select ACIF.
12. We'll process a sample report using the graphical indexer. In the Parameters Source area, select Sample Data.
13. Click Modify. OnDemand displays the Open dialog box.
14. Select the name of the file that contains the sample report data.
15. Click Open. OnDemand opens the ACIF Properties dialog box to the Data Format page. The Data Format page is where you can specify information OnDemand uses to read the report into the report window. For example, you can use the Maximum pages to display field to limit the number of pages that OnDemand reads into the report window. Assume the input report contains thousands of pages. You need only the first 20 pages of the report to define the indexing information. You can select the ___ Pages field and enter 20 in the space provided.
16. We don't need to make any changes to the Data Format page. Click OK. OnDemand reads the file into the report window. Figure 23 on page 89 shows the report window.

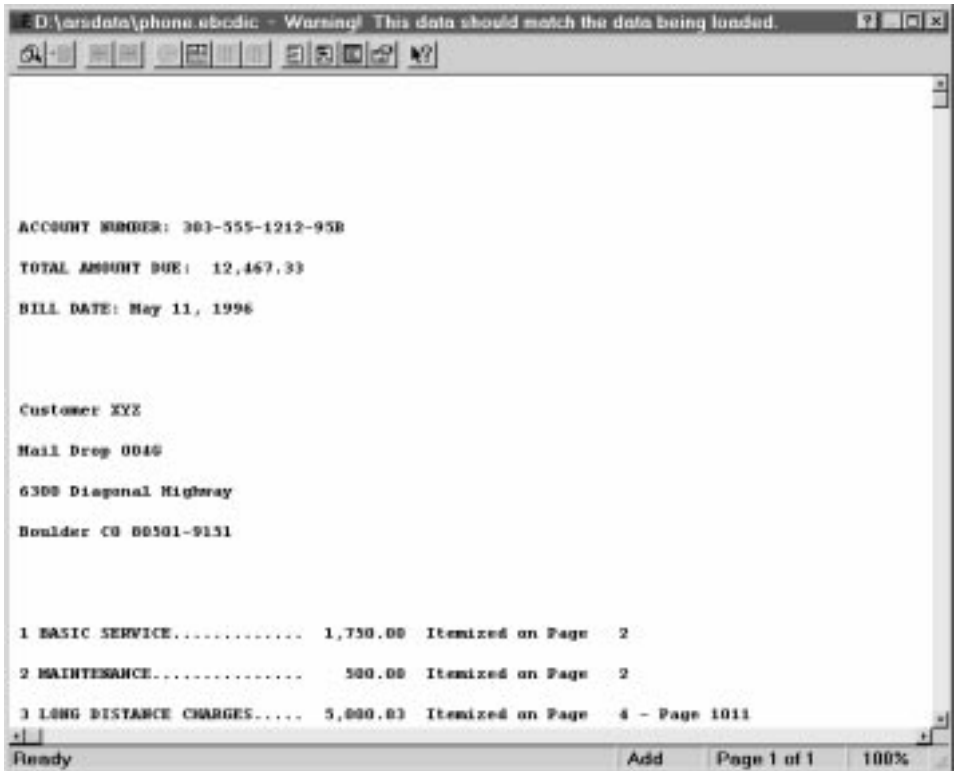

Figure 23. Report Window

17. Define trigger number one. First, select any blank column in the first record. Click the Add a Trigger icon. The administrative client displays the Add a Trigger dialog box.
18. In the Columns to Search area, select Carriage Control.
Figure 24 on page 90 shows the completed Add a Trigger dialog box for Trigger1.

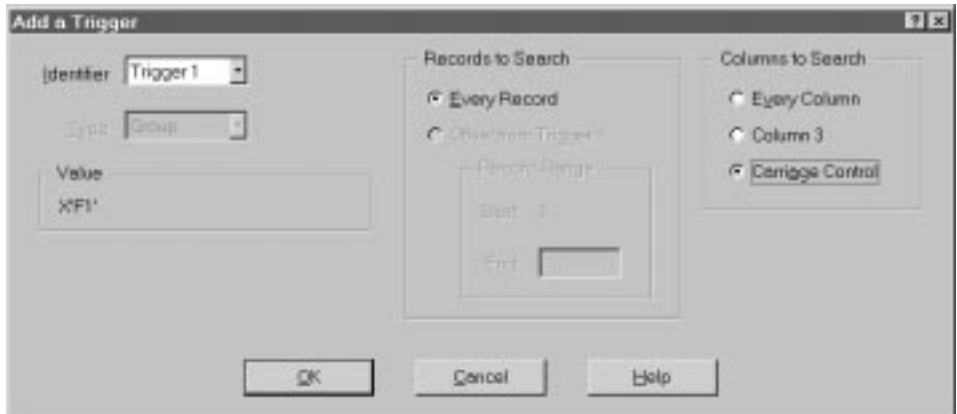

Figure 24. Add a Trigger Dialog Box

19. Click OK to add the trigger.
20. Define trigger number two. First, select the string PAGE 1. Click the right mouse button. From the pop-up menu, select Trigger. The administrative client displays the Add a Trigger dialog box.

Figure 25 shows the completed Add a Trigger dialog box for Trigger2.

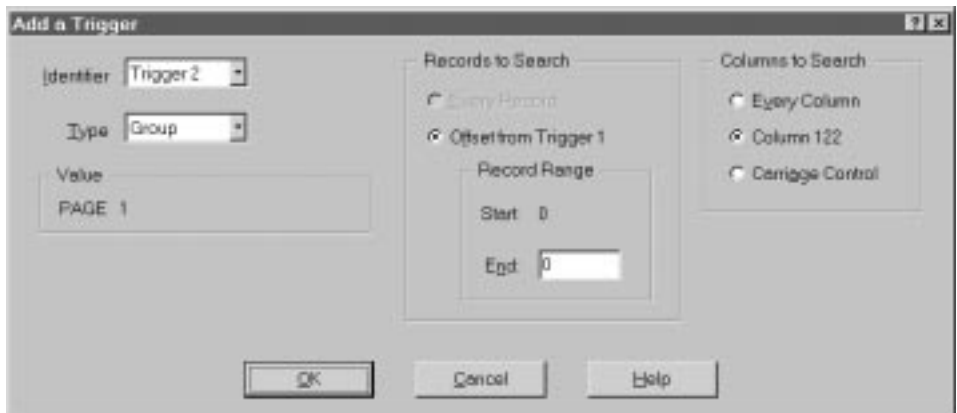

Figure 25. Add a Trigger Dialog Box

21. Click OK to add the trigger.
22. Define field number one. First, select the string Customer XYZ and enough blank characters to the right of the string to reserve enough space to hold the largest index value (30 characters) the field can contain. (The selected string length guide, which appears above the field, displays the

number of selected characters.) Then click the right mouse button. From the pop-up menu, select Field. The administrative client displays the Add a Field dialog box.

23. From the Trigger list, select Trigger2.

Figure 26 shows the completed Add a Field dialog box for Field1.

The screenshot shows a dialog box titled "Add a Field" with a close button in the top right corner. Inside the dialog, there is a tab labeled "ACIF Field Information". The dialog contains several input fields and buttons:

- Identifier:** A dropdown menu showing "Field 1".
- Trigger:** A dropdown menu showing "Trigger 2".
- Default Value:** An empty text input field.
- Base:** A dropdown menu showing "0".
- Constant Value:** An empty text input field.
- Field Length:** A text input field showing "30".
- Records to Search:** A text input field showing "Offset from Trigger: 7".
- Columns to Search:** A text input field showing "Offset from Base: 3".
- Reference String:** A text input field showing "Customer XYZ".
- Buttons:** "OK", "Cancel", "Apply", and "Help" are located at the bottom of the dialog.

Figure 26. Add a Field Dialog Box

24. Click OK to add the field.
25. Define field number two. First, select the string May 11, 1996. Then click the right mouse button. From the pop-up menu, select Field. The administrative client displays the Add a Field dialog box.
26. From the Trigger list, select Trigger2.

Figure 27 on page 92 shows the completed Add a Field dialog box for Field2.

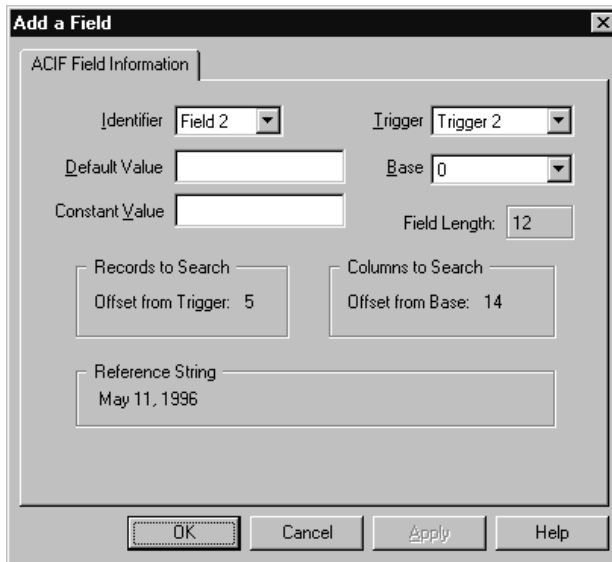

Figure 27. Add a Field Dialog Box

27. Click OK to add the field.
28. Define field number three. First, select the string 303-555-1212-95B. Then click the right mouse button. From the pop-up menu, select Field. The administrative client displays the Add a Field dialog box.
29. From the Trigger list, select Trigger2.
Figure 28 on page 93 shows the completed Add a Field dialog box for Field3.

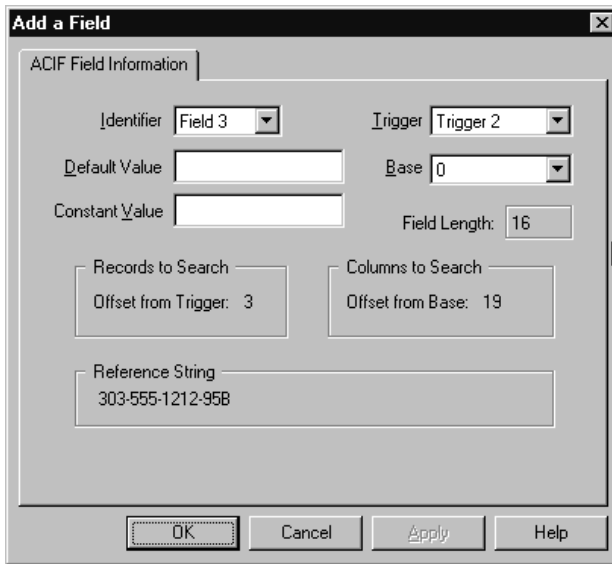

Figure 28. Add a Field Dialog Box

30. Click OK to add the field.
31. Define index number one. First, clear any selected areas of the report. Click the Add an Index icon. The administrative client displays the Add an Index dialog box.
32. From the Attribute list, select custname.
33. In the Break area, select No.
34. From the Fields list, select Field1. OnDemand highlights the field in the report. Then click Add.

Figure 29 on page 94 shows the completed Add an Index dialog box for Index1.



Figure 29. Add an Index Dialog Box

35. Click OK to add the index.
36. Define index number two. In the report window, click the right mouse button and select Index from the pop-up menu. The administrative client displays the Add an Index dialog box.
37. From the Attribute list, select rdate
38. In the Break area, select No.
39. From the Fields list, select Field2. Then click Add.
Figure 30 on page 95 shows the completed Add an Index dialog box for Index2.



Figure 30. Add an Index Dialog Box

40. Click OK to add the index.
41. Define index number three. In the report window, click the right mouse button and select Index from the pop-up menu. The administrative client displays the Add an Index dialog box.
42. From the Attribute list, select acct#.
43. From the Fields list, select Field3. Then click Add.

Figure 31 shows the completed Add an Index dialog box for Index3.



Figure 31. Add an Index Dialog Box

44. Click OK to add the index.
45. Click the ACIF Indexer Properties icon. The administrative client displays the ACIF Indexer Properties dialog box.
46. On the Data Format page, change the Data Conversion field to Yes. We want ACIF to convert the input line data to AFP.
When we change Data Conversion to Yes, the administrative client automatically changes the Data Type on the View Information page to AFP.
47. Click the Resource Information tab to identify the resources required to view the report.
48. Enter the name of the form definition. This is the AFP object that determines how data is placed on a page.
49. Enter the name of the page definition. This is the AFP object that determines other resources required to view a page.
50. In the Resource File Contents area, select the Form Definitions, Page Segments, and Overlays check boxes. These are the resources we want ACIF to collect.
51. In the Search Paths area, enter the full path name of the directories where the indexing program can locate the required resources.
Figure 32 shows the completed Resource Information page.



Figure 32. Resource Information Page

52. Click OK to close the ACIF Indexer Properties dialog box.

53. Close the report window, saving the changes.
54. Select the Load Information tab to specify information that OnDemand uses to process the index data before storing it in the database.
55. In the Application Group DB Name list, select rdate. We need to identify the format of the date as it appears in the report.
56. From the format list, select %b %e, %Y

Figure 33 shows the Load Information for the report date field.



Figure 33. Load Information Page

57. In the Application Group DB Name list, select acct#. To conserve space in the database, we want OnDemand to remove the - (dash) character from index values before storing the values in the database.
58. In the Embedded field, enter the - (dash) character.

Figure 34 on page 98 shows the Load Information for the account number field.



Figure 34. Load Information Page

59. Select the Print Options tab to provide information that OnDemand uses to print the report.
60. From the Default Server Printer list, select Customer Service InfoPrint 60. This is the printer we defined in “Chapter 15. Adding server printers” on page 65.

Figure 35 on page 99 shows the completed Print Options page.



Figure 35. Print Options Page

61. At this point, the properties of the application meet the requirements. Click OK in the Add an Application window. The administrative client adds the application to the database and returns to the main window.

About the folder

Before we add the folder, let's review the data access requirements, the types of permissions we need to allow, and the search and display fields we need to define.

Data access requirements

The folder we're defining allows users to access the telephone bill report application group and the telephone bill report application.

Permissions

Who needs access to the folder and what types of permissions do these users need?

- Users in the customer service department can open the folder to search for and retrieve statements.
- Users at Customer XYZ can open the folder to search for and retrieve statements that contain their account number and customer name.

- We will define a set of folder fields for the Customer XYZ users. The folder fields will limit access to specific statements.

Search and display fields

We need to define two sets of folder fields:

- One set at the folder level. These folder fields allow users in the customer service department to access any statement in the database.
- One set for the Customer XYZ group. These folder fields allow users at Customer XYZ to access specific statements.

Adding the folder

Let's use the New Folder command to add the folder.

1. First, point to Folders and click the right mouse button. From the pop-up menu, select New Folder. The administrative client displays the Add a Folder dialog box.

The pages of the Add a Folder dialog box organize information about the folder into sections. The tabs show which page you are on: General, Permissions, Field Definition, Field Information, and Field Mapping.

2. We'll start by completing the General page. In the Name field, enter the name of the folder.
3. In the Description field, enter up to 120 characters of descriptive information about the folder.
4. Select the Display Document Location check box. This provides users with a visual clue about the type of media used to hold a statement.
5. In the Application Groups list, select Telephone Bill Reports.

Figure 36 on page 101 shows the completed General page.

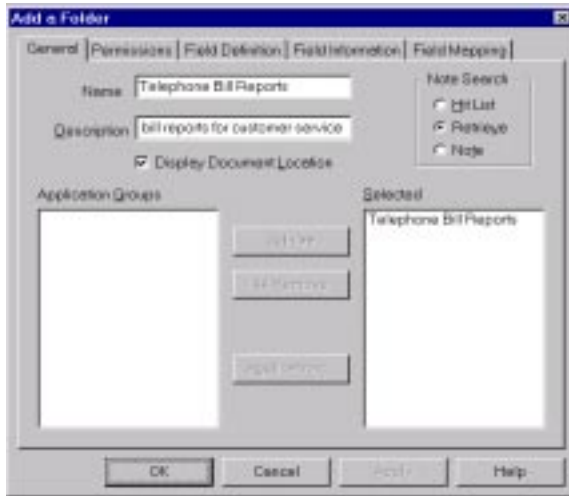

Figure 36. General Page

6. Select the Permissions tab to identify the types of folder functions that users can perform. For example, we can let users open the folder, create private named queries, and maintain folder fields. We can establish permissions at the folder level, the group level, and the user level. By default, the person that creates the folder is given full folder permissions; no other users can open or maintain the folder. On our system, other users obtain permissions from a group. We need to add two groups to the folder. We defined the groups in “Adding the customer service group” on page 63 and “Adding the Customer XYZ group” on page 64.
 7. From the Users and Group list, select +CustomerService.
 8. Select the Access check box.
 9. Click Add, to add the Customer Service group to the folder.
 10. From the Users and Group list, select +CustomerXYZ.
 11. Click Add, to add the Customer XYZ group to the folder.
- Figure 37 on page 102 shows the Permissions page.



Figure 37. Permissions Page

12. Select the Field Definition tab to define the folder fields. We'll define four folder fields to allow users to search for statements:
 - Account Number, a string field
 - Customer Name, a string field
 - Report Date, a date field
 - Other Information, a text search field
13. Complete the following steps to define a folder field:
 - In the Name field, enter the name of the folder field.
 - In the Description field, enter up to 120 characters of descriptive information about the folder field.
 - From the Field Type list, select the data type of the field.
 - Select the Mapping Type. All of the fields in this example use the Single mapping type.
 - Click Add.

Figure 38 on page 103 shows the completed Field Definition page.

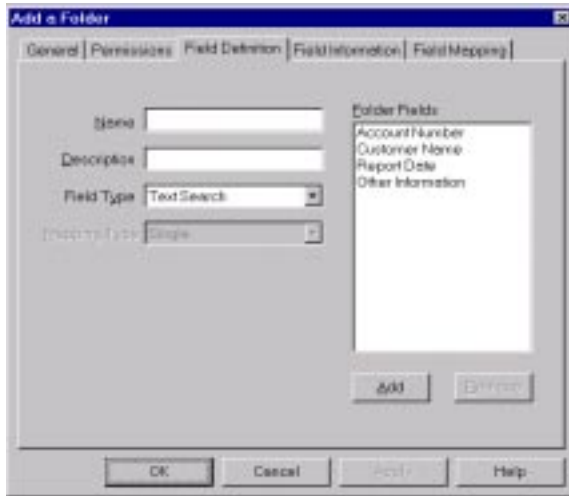

Figure 38. Field Definition Page

14. Select the Field Information tab to define the attributes of the folder fields and, if necessary, define field information for specific users and groups. The field information we define at the folder level provides defaults for the folder fields, unless overridden by user or group field information.
 - At the folder level, accept the default field information for the Account Number, Customer Name, and Other Information fields.
 - At the folder level, specify field information for the Report Date field.
 - For the Customer XYZ group, accept the default field information for the Other Information field and the folder-level field information for the Report Date field.
 - For the Customer XYZ group, specify field information for the Account Number and Customer Name fields.
15. First, define folder-level field information for the Report Date field.
 - From the Name list, select Report Date
 - From the ID list, select *FOLDER
 - Select the Default check box
 - From the Display Fmt list, select %b %e, %Y
 - From the Defaults Fmt list, select %b %e, %Y
 - In the Interval area, select Last, enter a 3 (three) in the entry field, and select Months

Figure 39 on page 104 shows the Field Information page for the Report Date field.

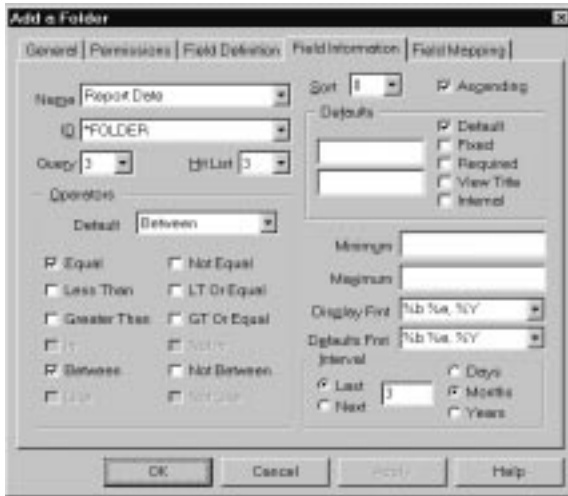

Figure 39. Field Information Page

16. Next, define field information for the Customer XYZ group. First we need to make a copy of the folder fields. Click the Permissions tab.
17. From the Selected List, select +Customer XYZ.
18. In the User/Group Fields area, click Yes.

Figure 40 shows the completed Permissions page.



Figure 40. Permissions Page

19. Click the Field Information Tab.
20. Define Customer XYZ field information for the Account Number field.

- From the Name list, select Account Number
- From the ID list, select +Customer XYZ
- From the Default list, select Equal
- Clear the Like check box
- Select the Default check box
- Select the Fixed check box
- In the first Defaults entry field, enter 1234567890123
- Clear the Append check box

Figure 41 shows the Field Information page for the Account Number field.

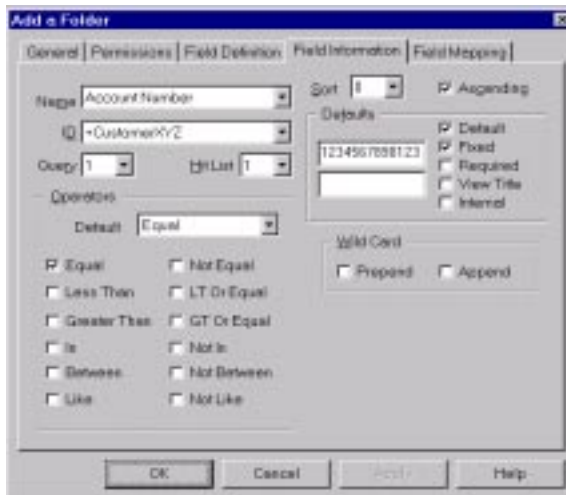

Figure 41. Field Information Page

21. Next, define Customer XYZ field information for the Customer Name field.

- From the Name list, select Customer Name
- From the Default list, select Equal
- Clear the Like check box
- Select the Default check box
- Select the Fixed check box
- In the first Defaults entry field, enter Customer XYZ
- Clear the Append check box

Figure 42 shows the Field Information page for the Customer Name field.

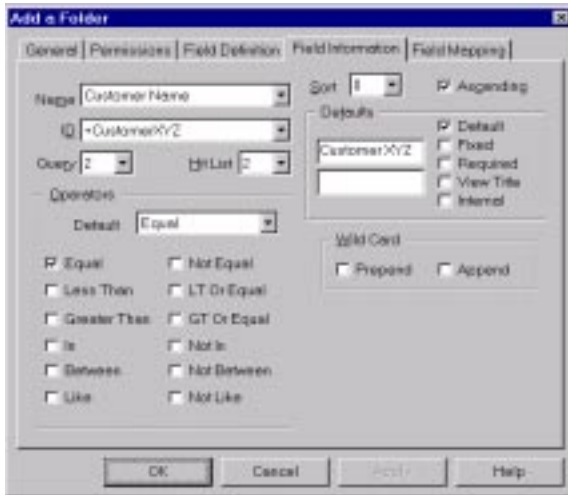

Figure 42. Field Information Page

22. Select the Field Mapping tab to map the folder fields to application group database fields. OnDemand uses the values that users type in folder fields to construct SQL queries. An SQL query uses the database field name.
23. Map the following folder fields to their corresponding application group fields:
 - Account Number to acct#
 - Customer Name to custname
 - Report Date to rdate

Figure 43 on page 107 shows the completed Field Mapping page.

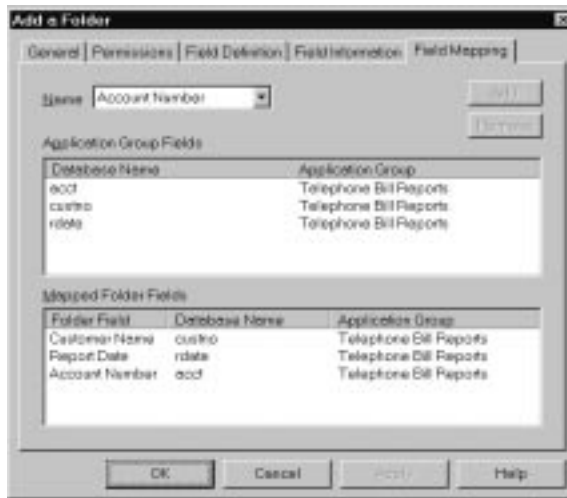

Figure 43. Field Mapping Page

24. At this point, the properties of the folder meet the requirements. Click OK in the Add a Folder window. The administrative client adds the folder to the database and returns to the main window.

Summary

We've completed the basic requirements for adding a report to the system. We hope the scenario we described and developed is similar to how you plan to use OnDemand at your company. We tried to add enough variations to show the flexibility of OnDemand to meet a range of business and operational requirements. Of course, there are several things we didn't show you. For example, we didn't create logical views of the report. Nor did we show you how to process the records written to the system logging facility. We also didn't show you every way to complete a given task or implement specific requirements. As with most administrative software, there's more than one way to accomplish something. Hopefully, we showed you the most straightforward way to get things done with the administrative client.

You can use reference information provided with the product and online help to find out more about how to use OnDemand. If you have questions and can't find the answers, please contact the IBM support center. We also offer classes that further explore how to administer the system. Finally, you can let us know how well we presented the information in this book and if you found the book helpful. You can use the reader's comment form at the back of the book to let us know.

Part 5. Reference

Chapter 18. Add a User dialog box

The Add a User dialog box contains fields for you to enter the attributes of the user and places for you to add the user to groups, application groups, and folders. The Add a User dialog box is organized into five pages: General, User Information, Application Group Permissions, and Folder Permissions.

General page

Table 4. General Page

Field	REQ/OPT	Default Value
User ID	REQ	
UID	REQ	Assigned by OnDemand
Password	OPT	
Verify Password	OPT	
Description	OPT	
User Type	REQ	User

User ID

- The User ID can be a maximum of 20 characters.
- The User ID cannot include the ' (apostrophe), * (asterisk), % (percent), + (plus), _ (underscore), [(left bracket),] (right bracket), " (double quote), or blank character.
- You can type a userid in mixed case. By default, OnDemand ignores the case (LaGuarde is the same as laguarde). OnDemand converts lowercase letters in a user name to uppercase (LaGuarde is stored as LAGUARDE). However, depending on how you set the Login Processing system parameters, userid processing may be different (the case of the userid may be significant). "Chapter 5. System parameters" on page 17 provides details.
- The User ID must be unique on the library server.

UID

OnDemand generates a UID and places the number in the UID field.

If you choose to assign your own UID values, type a number between 1 and 80000. OnDemand authenticates the UID to ensure that it does not already exist in the database.

Password

You can assign an initial password for the user.

The password can be a maximum of 20 characters, typed in upper, lower, or mixed case characters. However, depending on how you set the Login Processing system parameters, the case of the password may be significant. “Chapter 5. System parameters” on page 17 provides details.

If you do not complete the Password field, it means that the user does not initially require a password to log on to the library server. However, OnDemand checks the Minimum Password Length when the password for a User ID is set or changed. If the new password does not contain the minimum number of characters, OnDemand issues an error message. “Chapter 5. System parameters” on page 17 provides details about how to set the minimum password length.

The user can change the password after logging on to the library server with an OnDemand client program or the administrative client. If the user forgets the password, a system administrator or user administrator can set a new password without entering the old password.

Verify Password

Confirm the password by typing it in the Verify Password field. Depending on how you set the Login Processing system parameters, the case of the password may have to match exactly. “Chapter 5. System parameters” on page 17 provides details.

Description

Optionally enter up to 120 characters of descriptive information about the user in the Description field.

User Type

OnDemand supports four types of users. Choose from the following:

- **User.** A user can log on to OnDemand, open folders the user is authorized to access, and query and retrieve data from application groups the user is authorized to access. Select the Create Application Groups check box to let the user create application groups and applications. Select the Create Folders check box to let the user create folders.
- **User Administrator.** A user administrator can perform the basic user functions and can add, update, and delete users. A user administrator cannot perform application group/folder or system administrator functions.

A user administrator cannot set or change the user type to application group/folder or system administrator. A user administrator cannot delete an application group/folder administrator or a system administrator.

- **Application Group/Folder Administrator.** An application group/folder administrator can perform the basic user functions and can add, update, and delete application groups, applications, and folders. An application group/folder administrator cannot perform user administrator or system administrator functions.
- **System Administrator.** A system administrator can perform the basic user functions and can add application groups, applications, folders, printers, storage sets, users, and groups. A system administrator can update and delete any user, group, application group, application, folder, storage set, or printer defined to OnDemand.

The logon user must be a user administrator or system administrator to change the user type. The logon user must be a system administrator to change the user type to application group/folder or system administrator.

User Information page

OnDemand programs can use the information that you provide on the User Information page. For example, OnDemand client programs can use the information to place the user's name, address, and department on a FAX cover page or printer separator page. You can assign a default server printer and specify a FAX cover page for the user.

Optionally enter information in and make selections for the following fields:

- **Name.** The user's name. You can enter up to 60 characters.
- **Company.** The name of the company. You can enter up to 60 characters.
- **Title.** The user's title or job responsibility. You can enter up to 60 characters.
- **Address.** The address of the company or the user's location. OnDemand provides four address lines, each up to 60 characters in length. The OnDemand CICS/ESA client program places the information in the first address line on the printer separator page.
- **Dept.** The user's department name or number. You can enter up to 60 characters.
- **Room.** The user's room name or number. You can enter up to 60 characters.
- **Building.** The user's building name or number. You can enter up to 60 characters.
- **Account Info.** Accounting information. You can type up to 60 characters. OnDemand includes the information in messages generated by the actions performed by the user. OnDemand writes the messages to the system log and passes the messages to the system log user exit.

- **Phone #.** The user's phone number. You can enter up to 32 characters.
- **FAX #.** The phone number of the user's FAX machine. You can enter up to 32 characters.
- **Cover Page.** The default FAX cover page. This field should be left blank unless a cover page has been designed and tested by a system administrator. The user can change the FAX cover page information after choosing the server print command.
- **Default Server Printer.** Determines the printer name that appears in the server printer field when the user chooses the server print command from an OnDemand client program. This is the device where, by default, OnDemand sends printed output. Select a device name from the list. Select *NONE, if you do not want to identify a default server printer for the user. The user can change the printer destination after choosing the server print command.

Adding a user to a group

You can add a user to one or more groups. You typically add users to groups and maintain application group and folder permissions at the group level to ease the administration of the system. When you want to provide a group of users access to a new folder, simply add the group to the folder and set the access permission. Complete the following steps to add a user to a group.

1. In the Add a User dialog box, click the Groups tab.
2. In the Groups list, select the name of the group.
3. Click Add. The administrative client moves the group to the Selected list.
To remove the user from a group, select the group in the Selected list and click Remove.

Application Group Permissions page

You can add the user to one or more application groups. When you add the user to an application group, you determine the types of application group functions that the user can perform. For example, if you add the user to an application group and set the access permission, the user can query data stored in the application group. You can limit the user's access to data stored in an application group by entering a valid SQL query string, containing keywords, operators, and data values.

When you add a user to an application group, the permissions you set take precedence over any permissions set at the application group level and the permissions of any groups the user may belong to.

Authority

The application group authority determines the type of application group functions that the user can perform. Choose from Access, Logical Views, and Administrator.

- **Access.** Lets the user search for and retrieve data stored in the application group.
When you select the Access check box, OnDemand automatically selects the View, Print, FAX, and Copy check boxes in the Document area and the View and Add check boxes in the Annotation area.
- **Logical Views.** Lets the user access data stored in the application group and create private logical views with OnDemand client programs.
When you select the Logical Views check box, OnDemand automatically selects the Access Authority, the View, Print, FAX, and Copy check boxes in the Document area, and the View and Add check boxes in the Annotation area.
- **Administrator.** Lets the user access data stored in the application group with OnDemand client programs, maintain the application group with the administrative client, and load data into the application group. The user can add, modify, and delete public logical views, view annotations stored in the application group, and update and delete the application group.
When you select the Administrator check box, OnDemand automatically selects the Access and Logical Views check boxes, the View, Add, Print, FAX, and Copy check boxes in the Document area, and the View, Add, and Copy check boxes in the Annotation area.

Document and Annotation

Table 5 lists the document and annotation permissions.

Table 5. Document and Annotation Permissions for Users

Permission	Document Function	Annotation Function
View	Lets the user view documents with OnDemand client programs.	Lets the user view annotations to documents.
Add	Lets the user load data into the application group with OnDemand data loading programs.	Lets the user add annotations to documents with OnDemand client programs.
Delete	Lets the user remove data from the application group with OnDemand utility programs.	Lets the user delete annotations with OnDemand client programs.
Update	Lets the user change database field values.	Lets the user update annotations.

Table 5. Document and Annotation Permissions for Users (continued)

Permission	Document Function	Annotation Function
Print	Lets the user send a copy of a document to a print device.	N/A
FAX	Lets the user send a copy of a document to a FAX or print device. The OnDemand client program generates a cover page and sends it to the output device along with a copy of the document.	N/A
Copy	Lets the user copy selected text or one or more pages of text from a document, a selected area of a document as a bitmap, and lines or fields from the document list to the clipboard.	Lets the user copy annotations to the clipboard.

Document permissions

Document permissions determine the actions the user can perform. When you select the Access check box, OnDemand selects the View, Print, FAX, and Copy check boxes in the Document area.

The print and FAX actions use the same system services. Accordingly, when you select the Print check box, OnDemand automatically selects the FAX check box (and vice versa).

When you select a check box in the Document area, OnDemand automatically selects the Access check box, if it is not already selected.

Annotation permissions

Annotation permissions determine the actions the user can perform. When you select the Access check box, OnDemand selects the View and Add check boxes in the Annotation area.

The print and FAX actions are not currently supported.

When you select a check box in the Annotation area, OnDemand automatically selects the Access check box, if it is not already selected.

Query Restriction

You can use the Query Restriction field to limit access to application group data. The Query Restriction field provides support for item-level security using data values for specific fields in the application group.

Specify a query restriction by entering a valid SQL statement in the Query Restriction field. For example, assume you want to limit the user's access to only those account numbers less than 50000. Without a query restriction, when the user enters a search for account numbers equal to or greater than 10000, OnDemand dutifully compiles a hit list of account numbers in the database that are greater than 10000, including 50000, 50001, and so forth. You can limit access to the data by entering an SQL statement similar to the following in the Query Restriction field:

```
ACCT_NO < '50000'
```

In the example, ACCT_NO is a string field.

For more information about SQL concepts, queries, and statements, please refer to the SQL reference provided with the database manager product you installed on the library server.

Folder Permissions page

You can add the user to one or more folders. When you add the user to a folder, you determine the types of functions that the user can perform. For example, if you add a user to a folder and set the access permission, the user can open the folder.

When you add a user to a folder, the permissions you set take precedence over any permissions set at the folder level and the permissions of any groups the user may belong to.

Authority

Authority determines the type of folder functions that the user can perform. Choose from Access and Administrator.

- Access. Lets the user open the folder with OnDemand client programs.
- Administrator. Lets the user open the folder with OnDemand client programs and maintain the folder with the administrative client, including adding other users and groups to the folder.

Named Queries

Named Queries determines whether the user can create, delete, modify, or view named queries.

A named query is a set of search criteria for the folder that can be saved by name, selected, and restored into folder search fields at a later time. OnDemand provides two types of named queries:

- **Public.** A named query that is available to anyone with authority to open the folder.
- **Private.** A named query that is available to the OnDemand user that saved the query. A system administrator, application group/folder administrator, and a user or group with administrator and View or Private Named Query authority for the folder can access private named queries.

Choose from Public, Private, and View.

- **Public.** The user can add, update, and delete the named queries that are generally available to any user that can open the folder.
- **Private.** The user can add, update, and delete private (non-shared) named queries.
- **View.** The user can select and restore public named queries to folder search fields, but cannot add, update, or delete public named queries. The view Named Queries permission also lets users view their own, private named queries, but not add, update, or delete private named queries.

Maximum Hits

Maximum Hits determines the number of items that OnDemand displays in the document list, regardless of the number of items that match a query. OnDemand lists items in the order that they were loaded into the database.

The default value, **No Limit**, means that OnDemand displays all of the items that match a query. If you select **No Hits**, OnDemand does not display items that match the query. To enter a specific value, first click **__ Hits**. Then enter a number in the space provided.

Note: The CICS/ESA client program displays a maximum of 200 items in the document list, even if you enter a larger value in the **__ Hits** field.

Chapter 19. Add a Group dialog box

The Add a Group dialog box contains fields for you to enter the attributes of the group and places for you to add users to the group and add the group to application groups and folders. The information in the Add a Group dialog box is organized into three pages: General, Application Permissions, and Folder Permissions.

General page

Table 6. General Page

Field	REQ/OPT	Default Value
Group Name	REQ	
GID	REQ	Assigned by OnDemand
Group Owner	OPT	*NONE
Description	OPT	

Name

- The group name can be a maximum of 20 characters.
- The group name cannot include the ' (apostrophe), * (asterisk), % (percent), + (plus), _ (underscore), [left bracket,] (right bracket), " (double quote), or blank character.
- A group name can be mixed case. However, the case does not create a unique name (LaGuarde is the same as laguarde).
- The group name must be unique in OnDemand.

GID

OnDemand generates a GID and places the number in the GID field.

If you choose to assign your own GID values, type a number greater than 80000. OnDemand authenticates GID values to ensure that they are not duplicated.

Group Owner

The group owner can add users to and remove users from the group. To maintain a group's application group and folder permissions, the group owner must have administrator authority for the application groups and folders or be an application group/folder administrator or a system

administrator. If you do not assign a group owner, only a system administrator user can make changes to the group.

To assign a group owner, expand the Group Owner list and select the user name. The default value, *NONE, means that there is no group owner.

Note: The user that you select does not obtain permissions from the group unless you add the user to the group. However, a group owner can add their userid to the group at any time.

Group Description

You can enter up to 120 characters of descriptive information about the group in the Description field. This field can contain information such as the purpose of the group and the name and phone number of the group owner.

Application Group Permissions page

You can add the group to one or more application groups. When you add the group to an application group, you determine the types of application group functions that users assigned to the group can perform. For example, if you select an application group and set the access permission, any user assigned to the group can query data stored in the application group. You can limit the group's access to data stored in an application group by entering a valid SQL query string, containing keywords, operators, and data values.

Authority

The application group authority determines the type of application group functions that users assigned to the group can perform. Choose from Access, Logical Views, and Administrator.

- **Access.** Lets users assigned to the group search for and retrieve data stored in the application group.
When you select the Access check box, OnDemand automatically selects the View, Print, FAX, and Copy check boxes in the Document area and the View and Add check boxes in the Annotation area.
- **Logical Views.** Lets users assigned to the group access data stored in the application group and create private logical views with OnDemand client programs.
When you select the Logical Views check box, OnDemand automatically selects the Access Authority, the View, Print, FAX, and Copy check boxes in the Document area, and the View and Add check boxes in the Annotation area.
- **Administrator.** Lets users assigned to the group access data stored in the application group with OnDemand client programs, maintain the

application group with the administrative client, and load data into the application group. Users assigned to the group can add, modify, and delete public logical views, view annotations stored in the application group, and update and delete the application group.

When you select the Administrator check box, OnDemand automatically selects the Access and Logical Views check boxes, the View, Add, Print, FAX, and Copy check boxes in the Document area, and the View, Add, and Copy check boxes in the Annotation area.

Document and Annotation

Table 7 lists the document and annotation permissions.

Table 7. Document and Annotation Permissions for Groups

Permission	Document Function	Annotation Function
View	Lets the group view documents with OnDemand client programs.	Lets the group view annotations to documents.
Add	Lets the group load data into the application group with OnDemand data loading programs.	Lets the group add annotations to documents with OnDemand client programs.
Delete	Lets the group remove data from the application group with OnDemand utility programs.	Lets the group delete annotations with OnDemand client programs.
Update	Lets the group change database field values.	Lets the group update annotations.
Print	Lets the group send a copy of a document to a print device.	N/A
FAX	Lets the group send a copy of a document to a FAX or print device. The OnDemand client program generates a cover page and sends it to the output device along with a copy of the document.	N/A
Copy	Lets the group copy selected text or one or more pages of text from a document, a selected area of a document as a bitmap, and lines or fields from the document list to the clipboard.	Lets the group copy annotations to the clipboard.

Document permissions

Document permissions determine the actions users assigned to the group can perform. When you select the Access check box, OnDemand selects the View, Print, FAX, and Copy check boxes in the Document area.

The print and FAX actions use the same system services. Accordingly, when you select the Print check box, OnDemand automatically selects the FAX check box (and vice versa).

When you select a check box in the Document area, OnDemand automatically selects the Access check box, if it is not already selected.

Annotation permissions

Annotation permissions determine the actions users assigned to the group can perform. When you select the Access check box, OnDemand selects the View and Add check boxes in the Annotation area.

The print and FAX actions are not currently supported.

When you select a check box in the Annotation area, OnDemand automatically selects the Access check box, if it is not already selected.

Query Restriction

You can use the Query Restriction field to limit access to application group data. The Query Restriction field provides support for item-level security using data values for specific fields in the application group.

Specify a query restriction by entering a valid SQL statement in the Query Restriction field. For example, assume you want to limit the access of a group of users to data stored in the application group where the value in the account number field is less than 50000. Without a query restriction, when the users enter a search for account numbers equal to or greater than 10000, OnDemand dutifully compiles a hit list of account numbers in the database that are greater than 10000, including 50000, 50001, and so forth. You can limit access to the data by entering an SQL statement similar to the following in the Query Restriction field:

```
ACCT_NO < '50000'
```

In the example, ACCT_NO is a string field.

For more information about SQL concepts, queries, and statements, please refer to the SQL reference provided with the database manager product you installed on the library server.

Folder Permissions page

You can add the group to one or more folders. When you add the group to a folder, you determine the types of functions that users assigned to the group can perform. For example, if you select a folder and set the access permission, any user assigned to the group can open the folder.

Authority

Authority determines the type of folder functions that users assigned to the group can perform. Choose from Access and Administrator.

- **Access.** Lets users assigned to the group open the folder with OnDemand client programs.
- **Administrator.** Lets users assigned to the group open the folder with OnDemand client programs and maintain the folder with the administrative client, including adding other users and groups to the folder.

Named Queries

Named Queries determines whether users assigned to the group can create, delete, modify, or view named queries.

A named query is a set of search criteria for the folder that can be saved by name, selected, and restored into folder search fields at a later time.

OnDemand provides two types of named queries:

- **Public.** A named query that is available to anyone with authority to open the folder and view named queries.
- **Private.** A named query that is available to the OnDemand user that saved the query. A system administrator, application group/folder administrator, and a user or group with administrator and View or Private Named Query authority for the folder can access private named queries.

Choose from Public, Private, and View.

- **Public.** Users assigned to the group can add, update, and delete the named queries that are generally available to any user that can open the folder and view named queries.
- **Private.** Users assigned to the group can add, update, and delete private (non-shared) named queries.
- **View.** Users assigned to the group can select and restore public named queries to folder search fields, but cannot add, update, or delete public named queries. The view Named Queries permission also lets users view their own, private named queries, but not add, update, or delete private named queries.

Maximum Hits

Maximum Hits determines the number of items that OnDemand displays in the document list, regardless of the number of items that match a query. OnDemand lists items in the order that they were loaded into the database.

The default value, No Limit, means that OnDemand displays all of the items that match a query. If you select No Hits, OnDemand does not display items that match the query. To enter a specific value, first click __ Hits. Then enter a number in the space provided.

Note: The CICS/ESA client program displays a maximum of 200 items in the document list, even if you enter a larger value in the __ Hits field.

Chapter 20. Server printer reference

The Add a Printer dialog box contains fields for you to enter the attributes of the server printer. Server printers are managed by PSF.

Table 8. Fields in Add a Printer

Field	REQ/OPT	Default Value
Name	REQ	
Description	OPT	
Server Queue Name	REQ	
Printer Type	REQ	Printer

Name

- The server printer name can be a maximum of 60 characters in length and can include imbedded blanks.
- The name cannot include the following characters: ' (apostrophe), % (percent), _ (underscore), [(left bracket),] (right bracket), and " (double quote).
- A server printer name can be mixed case. However, the case does not create a unique name (Printer1 is the same as printer1).
- The server printer name must be unique to the library server.

Description

You can enter up to 120 characters of descriptive information about the server printer. For example, you can enter information about the physical print device, such as the model of print device and the location, name, and phone number of the administrator or owner of the print device.

Server Queue Name

The name of the PSF print queue where OnDemand sends documents. The name can be a maximum of 16 (sixteen) characters in length and must identify a valid PSF print queue name.

Printer Type

The type of print device. Choose from Printer, FAX, and Printer with Information. When the user chooses a server printer that identifies a *Printer with Information*, the user can enter information used by OnDemand to generate a header page that is sent to the printer along with the document.

Chapter 21. Storage set reference

Add a Storage Set dialog box

The Add a Storage Set dialog box contains fields for you to enter the attributes of the storage set and the Storage Nodes area, where you maintain storage nodes.

Table 9. Fields in Add a Storage Set

Field	REQ/OPT	Default Value
Name	REQ	
Description	OPT	
Load Type	REQ	Fixed

Name

- The storage set name can be a maximum of 60 characters in length and can include imbedded blanks.
- The name cannot include the following characters: ' (apostrophe), % (percent), _ (underscore), [(left bracket),] (right bracket), and " (double quote).
- A storage set name can be mixed case. However, the case does not create a unique name (SSet1 is the same as sset1).
- The storage set name must be unique in OnDemand.

Description

You can type up to 120 characters of descriptive information about the storage set in the Description field. For example, you can enter the purpose of the storage set and the name of the storage set administrator.

Load Type

Determines whether OnDemand can load data into more than one primary storage node. Choose from Fixed and Local.

- Fixed. OnDemand loads data into one primary storage node. Identify the primary storage node by selecting the Load Data check box.

When you set the Load Type to Fixed, select the Load Data check box for one primary storage node. A storage set can contain one or more primary storage nodes that reside on one or more object servers. However, when Load Type is Fixed, OnDemand loads data in only one primary storage node, regardless of the number of primary storage nodes you define.

- **Local.** OnDemand can load data into one primary storage node on each object server. To take advantage of this load type, you must configure multiple object servers on your system and you must define at least one primary storage node on each object server. In addition, you must run the data loading program on the object servers where the primary storage nodes reside.

When you set the Load Type to Local, select the Load Data check box for one primary storage node on each object server. A storage set can contain one or more primary storage nodes that reside on one or more object servers.

Defining storage nodes

A storage set can contain one or more primary and secondary storage nodes. A storage node identifies an object server where OnDemand stores data. A primary storage node is where OnDemand stores report files and resources loaded into an application group. A secondary storage node is where OnDemand can store a copy of files stored in a primary storage node.

If you need to maintain a copy of files stored in a primary storage node, you must either add the primary storage node to a secondary storage node or configure a copy storage pool in ADSM. We strongly encourage you to configure a copy storage pool in ADSM. (However, the primary storage node and the copy storage pool must reside on the same object server.) The *Installation and Configuration Guide* for your server provides details about how to configure a copy storage pool in ADSM.

Primary Node dialog box

The Add a Primary Node dialog box contains fields for you to enter the attributes of the primary storage node.

Table 10. Fields in Add a Primary Node

Field	REQ/OPT	Default Value
Object Server	REQ	*ONDEMAND
Storage Node	REQ	
Description	OPT	
Logon	OPT	
Password	OPT	
Verify Password	OPT	
Load Data	OPT	No
Cache Only	OPT	No

Object Server

The TCP/IP host name alias, fully-qualified host name, or IP address of the object server where the primary storage node resides.

Select a name from the list or enter the name of an OnDemand server in the field. Select *ONDEMAND, if the storage node resides on the same workstation as the OnDemand library server.

Storage Node

The Storage Node field contains the name of the primary storage node.

- The name can be a maximum of 60 characters in length and can include imbedded blanks.
- The name can be mixed case. However, the case does not create a unique name (LaGuarde is the same as laguarde).
- The name must be unique to the storage set.

Description

You can enter up to 120 characters of descriptive information about the storage node in the Description field. For example, you can enter the purpose of the primary storage node and the name of the primary storage node administrator.

Logon

The Logon field contains the storage manager node name.

If you use ADSM to provide storage management for OnDemand, the name must be the same as the node name in ADSM.

When you define a cache-only storage node, do not enter a value in the Logon field.

Password

The Password field contains the storage manager node password.

If you use ADSM to provide storage management for OnDemand, the password must be the same as the node password in ADSM. A node password in ADSM can be from eight to sixteen characters in length.

When you define a cache-only storage node, do not enter a value in the Password field.

Verify Password

Verify the Password by typing it in the Verify Password field.

When you define a cache-only storage node, do not enter a value in the Verify Password field.

Load Data

OnDemand loads data into the primary storage node or nodes that have the Load Data check box selected.

- If the Load Type is Fixed, choose the primary storage node where you want OnDemand to load data and select the Load Data check box.

A storage set can contain one or more primary storage nodes that reside on one or more object servers. When the Load Type is Fixed, OnDemand loads data into only one primary storage node at a time.

- If the Load Type is Local, choose one primary storage node on each object server and select the Load Data check box.

A storage set can contain one or more primary storage nodes that reside on one or more object servers. When the Load Type is Local, OnDemand can load data into one primary storage node per object server. When you set the Load Type to Local, you must select the Load Data check box for one primary storage node on each object server.

When you add a storage library to the system and you want OnDemand to begin storing data in the new library, you must define the library to ADSM, define a primary storage node for the library, and select the Load Data check box so that OnDemand can begin loading data into the library.

Cache Only

Determines whether OnDemand copies data to archive media. If you select the Cache Only check box, you define a cache-only primary storage node. OnDemand maintains data written to the node on magnetic storage, not archive media.

When you select Cache Only, you cannot add the primary node to a secondary node.

When you define a cache-only storage node, do not enter a value in the Logon, Password, or Verify Password fields.

Chapter 22. Add an Application Group dialog box

The Add an Application Group dialog box contains fields for you to enter the attributes of the application group. The pages of the Add an Application Group dialog box organize information about the application group. The tabs show which page you are on: General, Message Logging, Storage Management, Permissions, Field Definition, and Field Information.

General page

Table 11. General Page

Field	REQ/OPT	Default Value
Name	REQ	
Description	OPT	
Create Tablespace Type	REQ	SMS
Maximum Rows	REQ	2500000
Loads per Database Table	REQ	Multiple Loads per Database Table
Data Management	REQ	OnDemand
External Cache	OPT	No
Annotation	REQ	No

Name

- An application group name can be a maximum of 60 characters, including embedded blanks.
- The name cannot include the following characters: ' (apostrophe), % (percent), _ (underscore), [(left bracket),] (right bracket), and " (double quote).
- An application group name can be mixed case. However, the case does not create a unique name (LaGuarde is the same as laguarde).
- The application group name must be unique in OnDemand.

Description

You can enter up to 120 characters of descriptive information about the application group in the Description field. For example, you can enter the purpose of the application group and the name of the application group administrator.

Create Tablespace Type

Note: Depending on the database manager product that you installed on the library server, the term *table space* may be an unfamiliar concept. However, if the database manager product supports the idea of a table space and table space management concepts, OnDemand can map the DMS and SMS table space types to objects supported by the database manager.

- DMS (Database Managed Space). The database manager controls the table space. OnDemand allocates all of the disk space required for a DMS table space at the time that you create the application group. The size of a DMS table space is a factor of the maximum rows and the size of a row. We recommend using DMS table spaces only if your organization adds few application groups to the system.
- SMS (System Managed Space). The file system manager controls the storage space. Space is allocated for an SMS table space when it is required. The file system manager increases the size of a SMS table space, as required, during a load process. The file system manager allocates space in the SMS table space filesystem with the most free space. We recommend that you use SMS table spaces.
- None. OnDemand stores all application group index data in the default (user) table space.

Maximum Rows

- If you select Multiple loads per database table, OnDemand uses the number to determine when to segment application group index data. When a table of application group index data contains the number of rows specified in the Maximum Rows field, OnDemand closes the table and initializes a new table. The closed table supports queries. OnDemand adds index records created during new loads to the new table.

The default value, 2500000, balances query and data loading performance. If the application group contains a small amount of data, you can enter a smaller number, which typically provides better query performance without affecting data loading time. If you plan to archive a very large amount of data in the application group and all of the index data must reside in the same table, you can enter a larger number. However, you may experience longer data loading times when a table of application group data exceeds 2.5 million rows.

We recommend that you use the default value of 2.5 million rows.

- If you select Single load per database table, OnDemand uses the number to determine the amount of table space to allocate for each report file load. OnDemand allocates the same amount of table space for each report file load, regardless of the number of rows added to the database. For example, assume the average number of indexed items in a report file load is 20,000.

However, one report file load per month contains 50,000 indexed items. If you select the single load per database table database organization, you must set the maximum rows per database table to 50,000, so that OnDemand allocates enough space for the largest report file load.

Loads per Database Table

- **Multiple Loads per Database Table.** Each time you load a report into the application group, OnDemand adds index records to a database table. When a database table reaches the maximum rows value, OnDemand closes the existing table and creates a new table.

This database organization allows users to locate an item without knowing the exact report that contains the item. OnDemand automatically searches one or more tables of application group data to satisfy a query.

OnDemand can expire index data by dropping an entire table of data at a time (recommended) or by deleting one or more rows at a time. Before OnDemand can expire a table of index data, the table must be closed (it contains the number of rows specified in the Maximum Rows field) and every record in the table must have reached its expiration date.

- **Single Load per Database Table.** Each time you load a report file into the application group, OnDemand creates a new database table.

This database organization allows end-users to find information in a specific instance of a report file load. OnDemand searches one table of application group data to satisfy an end-user query.

If you choose this database organization, you should set the Expiration Type to segment. Since each table in the application group contains index data for one report file load, OnDemand can expire index data from the application group quickly and efficiently, by dropping a table of data at a time.

We recommend that you always use the default, Multiple loads per database table.

Regardless of the database organization that you select, you can define a segment field for the application group to provide better management of index data. For example, OnDemand can limit a query to a specific table and delete a table of data at a time from the application group. The segment field must contain the date from the report file or the date that the report file was loaded into the application group. We strongly encourage you to define a segment field for all your application groups, especially those that can grow to contain enormous amounts of data.

Data management

- **OnDemand.** OnDemand manages data stored in the application group. OnDemand stores index data in database tables, manages files in cache storage, and optionally, works with ADSM to maintain copies of files on archive media.
- **Client User Exit Defined.** The data stored in the application group is managed independently of OnDemand. That is, user-provided products maintain data stored in the application group, rather than the database and storage manager software built into OnDemand. For example, you can use OnDemand client programs to query files stored in a production imaging system, such as IBM VisualInfo.

When you choose this option, you must provide your own user exit program to interact with the OnDemand data management interface and the products that manage the data. If you have questions about the OnDemand data management interface, please contact the IBM support center.

Even though the application group data is maintained outside OnDemand, you must still provide basic application group information in the General category, application group, document, and annotation authorities in the Permissions category, and field information in the Field Definition and Field Information categories.

When you choose this option, OnDemand ignores any information that you provide about the database, such as the database organization and the annotation flag, messages (the options in the Message Logging category appear shaded, that is, unavailable for update), and the storage manager (the options in the Storage Management category appear shaded, that is, unavailable for update).

After you add the application group, you cannot change the Data Management selection.

External Cache

When you use OnDemand to manage data stored in the application group, you can enable an external cache. An external cache allows you to store index data in the database, but not load the report data (indexed groups and resources) into the application group. The report data remains on storage outside the control of, but accessible to OnDemand. To retrieve the report data from within OnDemand, you must supply a user exit program. For example, you can use OnDemand client programs to query files stored in a production check imaging system, such as IBM Payment Solutions.

Annotation Flag

- Yes. OnDemand sets the annotation flag in the database when a user adds an annotation to an item. When an annotation exists for an item, the client programs display a note icon next to the item in the document list.
- No. The folder note search setting determines when the client program notifies a user about annotations to an item.

Message Logging page

You must select the Application Group Messages check box on the System Parameters dialog box to enable OnDemand to record application group messages.

If you select Client User Exit Defined on the General page, message logging through OnDemand is not permitted.

Table 12. Message Logging Page

Field	REQ/OPT	Default Value
Document	OPT	Retrieval, Server Printing
Object	OPT	
Annotation	OPT	

Document

Determines the types of document events that OnDemand records in the system logging facility.

- Retrieval (Bulk). OnDemand records a message in the system log each time the bulk retrieval method is used to retrieve items from the system.
- Retrieval. OnDemand records a message in the system log each time an item is retrieved from the system.
- Database Queries. OnDemand records a message in the system log each time the database is queried.
- Server Printing. OnDemand records a message in the system log each time the server print command is used to print an item.
- Index Add. OnDemand records a message in the system log each time an item is added using the arsdoc command.
- Index Update. OnDemand records a message in the system log each time a user updates an item.
- Index Delete. OnDemand records a message in the system log each time a user deletes an item.

Annotation

Determines the types of annotation events that OnDemand records in the system logging facility.

- Add. OnDemand records a message in the system log each time a user creates an annotation.
- Delete. OnDemand records a message in the system log each time a user deletes an annotation.
- Update. OnDemand records a message in the system log each time a user makes changes to an annotation.

Object

Determines the types of storage object events that OnDemand records in the system logging facility.

- Store. OnDemand records a message in the system log when a storage object is loaded into the application group.
- Retrieve. OnDemand records a message in the system log when a storage object is retrieved from the application group.

Storage Management page

If you select Client User Exit Defined on the General page, storage management through OnDemand is not permitted.

Table 13. Storage Management Page

Field	REQ/OPT	Default Value
Storage Set Name	REQ	
Object Size (K)	REQ	10000
Cache Data	REQ	Cache Data for 90 Days
Search Cache	OPT	Yes
Migrate Data from Cache	REQ	No
Migration of Indexes	REQ	No Migration
Life of Data and Indexes	REQ	Expire in 2555 Days
Expiration Type	REQ	Segment

Storage Set Name

The storage set determines where the storage manager maintains copies of reports and resources loaded into the application group. To meet the

requirements of your application groups, the storage manager can maintain data in cache storage, on archive media, and both in cache storage and on archive media:

- The storage set must support the number of days you plan to maintain reports in the application group (the Life of Data and Indexes). For example, if you need to maintain reports on archive media for seven years, the storage set must identify a client node in an ADSM domain set up to maintain data for seven years.
- The storage set must support the type of media required to hold reports stored in the application group. For example, if you need to maintain reports in cache storage for 90 days and on archive media for seven years, the storage set must identify a client node in an ADSM domain set up to maintain data for seven years. To maintain reports in cache storage, simply select Cache Data For __ Days and enter 90 in the space provided.
- If you do not need to maintain reports on archive media, select a cache-only storage set and enter a value in the Cache Data For __ Days field. When you select a cache-only storage, OnDemand automatically sets Migrate Data from Cache to No.
- If you do not need to maintain reports in cache storage, select a storage set that identifies a client node in ADSM and set Cache Data to No. OnDemand automatically sets Migrate Data from Cache to When Data is Loaded.

Important: After you add the application group, you cannot select a different storage set. For example, suppose you select a cache-only storage set. After loading reports into the application group, you decide you need to copy them to archive media. You can add a storage node to the storage set and update the application group so that all new reports will be copied to archive media. However, depending on the other storage management settings and the schedule of the arsmaint command, you may need to reload all existing reports. In general, you should always select a storage set that can be configured to support archive media and verify that the other storage management values allow you to maintain reports in cache storage until you are ready to copy them to archive media. Run the arsmaint command only after you are ready to copy reports to archive media.

Object Size(K)

The size of a storage object. The default value, 10000, means that OnDemand segments and compresses report data into 10 MB storage objects. We recommend that you accept the default value.

You can change the size of a storage object by replacing the contents of the field with a number between 1 and 99999. That is, a value between 1 KB and

approximately 100 MB. However, use caution when changing the default value. Specifying too large or too small a value can have an adverse impact on data loading performance. OnDemand requires approximately one minute to load 10 MB of data to an optical storage volume.

The size of compressed storage objects, defined in the application, must be less than or equal to the size of the storage object. OnDemand issues an error message if the object size is smaller than the compressed object size of any application assigned to the application group.

Cache Data

Determines whether OnDemand stores reports and resources in cache storage, and if so, the length of time that OnDemand maintains them in cache storage. Also determines whether OnDemand searches cache storage when users retrieve items from the application group. Choose from:

- No. OnDemand does not copy data to cache storage.

If you do not need to maintain reports in cache storage, select a storage set that identifies a client node in ADSM and set Cache Data to No. OnDemand automatically sets Migrate Data from Cache to When Data is Loaded.

- Cache Data for __ Days. OnDemand maintains data in cache storage for the specified number of days. The default value is 90 (ninety days). The maximum value you can enter is 99999 (273 years). When you cache data, OnDemand automatically searches cache storage when users retrieve items.

If you do not need to maintain reports on archive media, you can:

Select a cache-only storage set and enter a value in the Cache Data For __ Days field. OnDemand automatically sets Migrate Data from Cache to No.

or

Select a storage set that supports archive media, enter a value in the Cache Data For __ Days field, and set Migrate Data from Cache to No. Depending on the other storage management settings and the schedule of the arsmaint command, you can use this option to defer copying reports to archive media.

- Search Cache. Determines whether OnDemand searches cache storage when users retrieve items from the application group. Optional when you set Cache Data to No, allowing you to configure OnDemand to retrieve existing documents from cache storage while preventing new documents from being copied to cache storage.

Migrate Data from Cache

Determines when OnDemand copies report and resource group files to archive media. To maintain reports on archive media, you must select a

storage set that identifies a client node in ADSM. If you select a cache-only storage set, OnDemand automatically sets Migrate Data from Cache to No. Choose from:

- No. Reports are not copied to archive media.
- When Data is Loaded. The default and recommended option. Reports are copied to archive media when they are loaded into the application group. If you select a cache-only storage set or set Cache Data to No, OnDemand automatically sets Migrate Data from Cache to When Data is Loaded.
- Next Cache Migration. Reports are copied from cache storage to archive media the next time the arsmaint command runs with the cache migration option. Depending on the schedule of the arsmaint command, reports may be copied to archive media the same day, the next day, or six months later. You can set up the arsmaint command to run every day, once a week, or any other schedule you need to support.
- After __ Days in Cache. After reaching this threshold, reports are copied from cache storage to archive media the next time the arsmaint command runs with the cache migration option. You can set up the arsmaint command to run every day, once a week, or any other schedule you need to support.

Important: When you maintain reports on archive media, you must permit OnDemand to copy them to archive media when the data is loaded or the reports must reside in cache storage long enough to allow the arsmaint command to copy them to archive media. For example, suppose you define an application group to maintain reports in cache storage for 30 days and copy them to archive media the next time the arsmaint command runs. If you store a report in cache storage on June 11, you must schedule the arsmaint command to copy the report to archive media on or before July 10. (The arsmaint command can delete the report from cache storage beginning July 11.)

The *Administrator's Reference* provides details about the arsmaint command, parameters, and options. The Installation Guide describes how to set up the arsmaint command to start automatically on a regular schedule.

Migration of Indexes

Determines when OnDemand can migrate index data to archive media. Choose from:

- No Migration. OnDemand does not migrate index data to archive media. The default value.
- Migrate After __ Days. After reaching this threshold, index data can be migrated to archive media the next time the arsmaint command runs. You

can set up the `arsmaint` command to run every day, once a week, or any other schedule you need to support. The maximum value you can enter is 99999 (273 years).

A table of index data for a Multiple Loads per Database Table application group becomes eligible for migration when it reaches the Maximum Rows value. For a Single Load per Database Table application group, each report load creates a new database table.

If you select `Migrate After`, verify the value of the `Keep Imported Migrated Indexes` field.

Migration is the process by which OnDemand moves index data from the database to archive media. This process optimizes database storage space while allowing you to maintain index data for a very long time. You typically migrate index data after users no longer need to access the reports, but, for legal or other requirements, you still need to maintain the data for some number of years or months. If a user queries index data that has been migrated, the process of importing the data into the database requires administrator intervention, and usually results in a significant delay in completing the query. Additional space is required in the database and in temporary storage areas to import the index data. After maintaining the imported index data in the database for the number of days specified in the `Keep Imported Migrated Indexes` field, OnDemand deletes the data from the database.

Important: To enable the migration of index data, you must define a storage set that identifies a client node in ADSM and update the System Migration application group to use the storage set.

Keep Imported Migrated Indexes

Determines when OnDemand can delete imported migrated index data from the database. After reaching this threshold, OnDemand deletes the imported migrated indexes the next time that the `arsmaint` command runs. Specify the length of time in number of days. The default value is 30. The maximum value you can enter is 99999 (273 years). OnDemand deletes imported migrated index data after it resides in the database for the number of days that you specify or the `Life of Data and Indexes`, whichever occurs first.

If you need to maintain index data on archive media, select `Migrate after ___ Days` and enter the number of days that you want OnDemand to wait before migrating full tables of index data to archive media. If you need to keep imported migrated index data in the database for longer than 30 days, enter the number of days in the `Keep Imported Migrated Indexes` field.

Life of Data and Indexes

Determines when OnDemand can delete reports, resource group files, and index data from the application group. After reaching this threshold, OnDemand deletes the data the next time the arsmaint command runs. Choose from:

- Never Expires. OnDemand maintains application group data indefinitely.
- Expires in __ Days. OnDemand maintains application group data for the number of days specified. The default value is 2555 (7 years). The maximum value you can enter is 99999 (273 years).

Important: If you plan to store application group data on archive media, the retention period of the ADSM domain must match the value you specify for the Life of Data and Indexes.

Expiration Type

Determines how OnDemand deletes index and report data from the application group. Choose from Segment, Load, and Document. We recommend that you use the Segment expiration type (the default).

Note: The Life of Data and Indexes and the schedule of the arsmaint command determine when OnDemand removes index data that is eligible to be deleted. The Cache Data setting and the schedule of the arsmaint command determine when OnDemand removes report data that is eligible to be deleted from cache storage. The storage manager independently deletes data from archive media after the data reaches its storage manager expiration date.

Segment

OnDemand deletes a segment (table) of index data at a time from the application group. OnDemand drops the table from the database. The storage manager independently deletes report data associated with the table after the data reaches its storage manager expiration date. This is the most efficient and least time consuming type of expiration processing that OnDemand can perform. Segment is the default expiration type.

A segment of application group data can be expired only when the table is closed and every record in the table has reached its expiration date:

- When you choose the Multiple Loads per Database Table database organization, OnDemand uses the Maximum Rows value to determine when to close a table. A table usually contains a range of dates.

- When you choose the Single Load per Database Table database organization, OnDemand creates a table for each report file load. All the rows in a table usually contain the same date.

The value of the segment field (report date or load date, if there is no report date) and the Life of Data and Indexes determines the expiration date. When the segment field contains only the month and year (MMYY format), OnDemand expires the segment on the first day of the month (MM).

Load

OnDemand deletes a report at a time from the application group. OnDemand deletes one or more rows from the database. When you choose the Single Load per Database Table database organization, OnDemand deletes a table of index data at a time. The storage manager independently deletes report data from archive media after the data reaches its storage manager expiration date.

The highest date value in the report and the Life of Data and Indexes determines the expiration date.

Document

OnDemand deletes individual items from the application group. OnDemand deletes a row from the database. The storage manager independently deletes the item after it reaches its storage expiration date.

The Expire Date field and the Life of Data and Indexes determines the expiration date. When the document field contains only the month and year (MMYY format), OnDemand expires data on the first day of the month (MM).

Important: To enable document expiration processing, you must select the Expire Date check box for a date or time field on the Field Information page.

Permissions page

You can set permissions at the application group and group level and for individual users. For example, if you select the ADMIN group and select the Administrator check box, any user assigned to the ADMIN group automatically obtains permission to maintain the application group.

Permissions that you set at the application group level are for groups and users not given specific permissions. If you set permissions for a specific group, the group permissions take precedence over any permissions that you set at the application group level. If you set permissions for a specific user, the

user permissions take precedence, regardless of any group the user may belong to or the permissions that you set at the application group level.

The *APPL GRP entry in the Defined list can be used to set permissions at the application group level. That is, permissions for all groups and users defined to OnDemand and not given specific permissions. To set or change permissions at the application group level, select *APPL GRP in the Defined list and select the required permissions.

To set permissions for a group, select the group name in the Users/Groups list. The + (plus) character before a name in either the Users/Groups or Defined list shows a group name. Select the required permissions and choose Add. OnDemand places the name of the group in the Defined list. Every user assigned to the group obtains the permissions that you select.

To set permissions for a user, select the user name in the Users/Groups list, select the required permissions and choose Add. OnDemand places the user name in the Defined list.

Application Group

The application group permissions determine the type of application group functions that users can perform. Choose from Access, Logical Views, and Administrator.

- **Access.** Lets users search for and retrieve data stored in the application group.
When you select the Access check box, OnDemand automatically selects the View, Print, FAX, and Copy check boxes in the Document area and the View and Add check boxes in the Annotation area.
- **Logical Views.** Lets users access data stored in the application group and create private logical views with OnDemand client programs.
When you select the Logical Views check box, OnDemand automatically selects the Access Authority, the View, Print, FAX, and Copy check boxes in the Document area, and the View and Add check boxes in the Annotation area.
- **Administrator.** Lets users access data stored in the application group with OnDemand client programs, maintain the application group with the administrative client, and load data into the application group. The user can add, modify, and delete public logical views, view annotations stored in the application group, and update and delete the application group.
When you select the Administrator check box, OnDemand automatically selects the Access and Logical Views check boxes, the View, Add, Print, FAX, and Copy check boxes in the Document area, and the View, Add, and Copy check boxes in the Annotation area.

Document and Annotation

Table 14 lists the document and annotation permissions.

Table 14. Document and Annotation Permissions

Permission	Document Function	Annotation Function
View	Lets the user view documents with OnDemand client programs.	Lets the user view annotations to documents.
Add	Lets the user load data into the application group with OnDemand data loading programs.	Lets the user add annotations to documents with OnDemand client programs.
Delete	Lets the user remove data from the application group with OnDemand utility programs.	Lets the user delete annotations with OnDemand client programs.
Update	Lets the user change database field values.	Lets the user make changes to annotations
Print	Lets the user send a copy of a document to a print device.	N/A
FAX	Lets the user send a copy of a document to a FAX or print device. The OnDemand client program generates a cover page and sends it to the output device along with a copy of the document.	N/A
Copy	Lets the user copy selected text or one or more pages of text from a document, a selected area of a document as a bitmap, and lines or fields from the document list to the clipboard.	Lets the user copy annotations to the clipboard.

Document permissions

Document permissions determine the actions the user can perform. When you select the Access check box, OnDemand selects the View, Print, FAX, and Copy check boxes in the Document area.

The print and FAX actions use the same system services. Accordingly, when you select the Print check box, OnDemand automatically selects the FAX check box (and vice versa).

When you select a check box in the Document area, OnDemand automatically selects the Access check box, if it is not already selected.

Annotation permissions

Annotation permissions determine the actions the user can perform. When you select the Access check box, OnDemand selects the View and Add check boxes in the Annotation area.

The print and FAX actions are not currently supported.

When you select a check box in the Annotation area, OnDemand automatically selects the Access check box, if it is not already selected.

Query restriction

You can use the query restriction field to limit access to application group data. The query restriction field allows for item-level security using data values for particular fields in the application group. Specify the query restriction by entering a valid SQL statement in the Query Restriction field. You can enter a maximum of 3000 characters.

For example, assume you wanted to limit the access of a specific group of users to application group data where the value in the account number field is less than 50000. Without a query restriction, when a user enters a search for account numbers equal to or greater than 10000, OnDemand dutifully compiles a hit list of account numbers in the database, including 50000, 50001, and so forth. You could limit access to the data by adding the group name to the Defined list and entering a query restriction similar to the following:

```
ACCT_NO < '50000'
```

In the example, ACCT_NO is a string field.

For more information about SQL concepts, queries, and statements, please refer to the SQL reference provided with the database manager product you installed on the library server.

Field Definition page

The following recommendations and rules may help you define database fields for an application group:

- You must define at least one database field for the application group. OnDemand supports up to 32 database fields per application group.
- We strongly encourage you to define a date (data type) field.
- You must define a database field for each index field that you define for the source data.

We recommend that you name the database field the same as its corresponding index field. For example, if you use ACIF to index the data,

the attribute value that you specify on the INDEX parameter and the database field name should be the same. If you do not name the database field and the index field the same, you must map the index field to the database field when you define the application.

- If you plan to load more than one source of data (application) into the application group, you must define a database field that identifies an application within the application group.
- You can define a database field that allows users to search specific tables of index data, rather than all of the tables that belong to an application group.
- You can define a database field that allows users to construct queries using aliases for actual database values.

Define all of the fields required for the application group before you add the application group. After you add the application group, you cannot add (or remove) fields.

Database Field Name

When naming database fields, the name that you specify:

- Can contain 1 to 18 characters (bytes).
- Must begin with A through Z. Other characters can include A through Z, 0 through 9, @, \$, _, and #.
- Can be mixed case.
- Cannot be any of the OnDemand reserved words:

annot	doc_name
comp_len	doc_off
comp_off	pri_nid
comp_type	resource
doc_len	sec_nid

- Cannot be any of the SQL reserved words, such as the string **date** (regardless of case). The SQL reference provided with the database manager product you installed on the library server lists the SQL reserved words.
- Must be unique within the application group.

Names List

The list of database fields defined for the application group.

Field Information page

Name

The information on the Field Information page applies to the field listed in the Name field. Select a name from the list to specify field information for the field.

Type

Determines whether the field is an index or filter field, or that OnDemand does not create a column in the database for the field. Index fields provide fast and direct database searches but require more storage to hold and longer data loading time. Filter fields cause a sequential search of the application group. Filter fields are generally used with an index field to identify a specific row in the database (to refine a query).

- Select Index when the field uniquely identifies an item stored in the database or if the field is typically used in most queries for application group data.
- Select Filter when the field is not used to identify an item or if the field is always used with an index field to refine a query.
- When you select Not in Database, OnDemand does not create a field in the database and does not load index values for the field into the database. This option may be useful when you are defining a segment field to contain date values and you know all of the values in the report file are the same, for example, February 3, 1995. Instead of storing the same value in every index record, OnDemand can store the value in the segment table that points to the index records. You can save space in the database and may improve the time it takes to load report files if you can define the field in this way. If you select Not in Database, you cannot specify the Application ID Field attribute for the field in the Field Information category.

Data Type

A database field's data type determines the kind of data that you can load in the field. Select the type from the Data Type list. Possible types are Small Integer, Integer, Decimal, String, Date, Time, Date/Time, and Date/Time (TZ). Table 15 lists and contains a brief description of the data types supported by OnDemand.

Table 15. Database Field Data Types

Data Type	Field Size	Description
Small Integer	2 bytes	Contains whole numbers between -32,767 and 32,767.

Table 15. Database Field Data Types (continued)

Data Type	Field Size	Description
Integer	4 bytes	Contains whole numbers between -2147483648 and 2147483647. Integer fields require more space to store in the database than small integer fields.
Decimal	8 bytes	Contains numbers between -10^{307} and 10^{308} with up to 15 significant digits. You can store money values in a decimal field, and use the precision attribute to format the decimal places.
String	1–254 bytes	Contains letters, numbers, special symbols, such as the % and #, and any other printable character. OnDemand supports fixed length strings and variable length strings. OnDemand adds four bytes to the size that you assign to a variable length string.
Date	2 bytes	Contains a valid date from January 1, 1970 to September 17, 2059. If you need to index report files with dates that occur before January 1, 1970, you must define the date as a String field. OnDemand checks a date value to make sure it is valid.
Time	2 bytes	Contains times of day, stored in three second increments, since midnight, and limited to 24 hours.
Date/Time	4 bytes	Contains both a date and time value. The date can be from January 1, 1970 to January 1, 2038. The time is stored in one second increments.
Date/Time (TZ)	4 bytes	Contains both a date and time value. A Date/Time (TZ) field is like a Date/Time field, but uses the time zone set on the client PC. You must make sure that the time zone variable is set whenever the PC is restarted.

Segment

If the field contains a date or time value, determines whether the field is the segment field for the application group. OnDemand can use the segment field to limit the number of tables it searches to fulfill a query. OnDemand also uses the segment field to determine when to remove data from the application group. Only one field can be designated as the segment field for the application group.

When you create an application group and specify the Multiple Loads per Database Table database organization, we strongly encourage you to define a segment field for the application group. Doing so means that OnDemand can optimize the performance of database queries.

When you create an application group and do not define a segment field, OnDemand issues a warning message. Only under unusual circumstances would you ever create an application group and not define a segment field. If you do not define a segment field, OnDemand uses the report file load date to determine when to expire data from the application group.

When the segment field contains only the month and year (MMYY format), OnDemand expires the segment on the first day of the month (MM).

Expire Date

If the field contains a date or time value, determines whether OnDemand uses the field to delete data from the application group.

When you set the application group Expiration Type to Document, you must designate an Expire Date field. The value of the Expire Date field determines when OnDemand deletes an item from the application group.

When the Expire Date field contains only the month and year (MMYY format), OnDemand expires data on the first day of the month (MM).

Partition

Identifies the field OnDemand uses to evenly distribute index data across multiple servers. You can designate a partition field for the application group if the database resides on more than one server. Only one field can be designated as the partition field. The field must be an index or a filter field.

Log

If you want OnDemand to record the field name and value in messages written to the system log, select the Log check box.

User Exit

If you want OnDemand to pass the field name and value to a user exit program that you supply, select the User Exit check box. OnDemand provides the system log user exit so that you can process information generated by the system.

String Case

- Lower. Index data is loaded into the application group as lower case, regardless of the case in the report file. End-users can type search criteria in any case. OnDemand shifts all search criteria to lower case to complete a database query.

- Upper. Index data is loaded into the application group as upper case, regardless of the case in the report file. End-users can type search criteria in any case. OnDemand shifts all search criteria to upper case to complete a database query.
- Mixed. Index data is loaded into the application group exactly as it appears in the report file. End-users must type search criteria exactly as it appears in the report file.

String Type

- Fixed. A fixed length database field contains values that are all the same length. The size of the field (String Length, in bytes) cannot vary. If an input index value contains fewer characters than the String Length, OnDemand adds one or more blank characters to the right of the index value to fill the database field. The additional blank characters become part of the field value.
- Variable. A variable length database field can contain values that are different length. The size of the field can vary, up to a maximum value (String Length, in bytes).

String Length

The number of characters (bytes) required to hold the string in the database, after converting the string to the code page of the server. Character string conversion between code pages may result in either an increase or decrease in the length of the string when data is loaded on the server. For example, the client may require two bytes to display a double-byte character while the server may require three bytes to store the character in the database. In the example, you need to increase the string length to make sure that the database field is large enough to hold the converted string.

The maximum size of a string field is 254 bytes.

If the String Type is Fixed, all values stored in the field contain the same number of characters. When loading data, if an index value contains fewer characters than the String Length, OnDemand adds one or more blank characters to the right of the index value to fill the database field. The additional blank characters become part of the field value.

If the String Type is Variable, OnDemand adds four bytes to the size that you specify. That is, the actual database field size is String Length + 4. However, the four bytes does not affect the field value.

String Embedded

You can define from one to eight characters that OnDemand removes from search strings entered by the user before OnDemand queries the database.

For example, suppose you define a field to hold phone numbers. The values in the database contain only numbers. That is, the values do not contain the dash character. However, when users query the database, they typically enter search values that include the dash character. Such as 303-555-1212. Since the database values do not contain the dash characters, OnDemand would not find any items that match the query.

You can use the embedded field to allow users to enter search strings that include the dash. Enter a dash in the Embedded field. That way, the user can enter 303-555-1212 (or 3035551212). OnDemand automatically removes all occurrences of the characters specified in the Embedded field found in the search string before querying the database.

Note: If you type the blank character in the Embedded field, OnDemand displays a solid box (■). The solid box is for visual purposes only; OnDemand stores a blank character with the application group.

String Leading

You can define from one to eight characters that OnDemand removes from the beginning of search strings entered by the user before OnDemand queries the database.

For example, suppose you define a field to hold account numbers. The values in the database contain only the significant digits of the account number. For example, the account number 000016161212 is stored as 16161212. However, when users query the database, they typically enter search values such as 000016161212. Since the database values do not contain the leading zeros, OnDemand would not find any items that match the query.

You can use the leading field to allow users to enter search strings that include zeros at the beginning of an account number. Enter a zero in the Leading field. That way, the user can enter 000016161212 (or 16161212). OnDemand automatically removes all occurrences of the characters specified in the Leading field found at the beginning of the search string before querying the database.

Note: If you type the blank character in the Leading field, OnDemand displays a solid box (■). The solid box is for visual purposes only; OnDemand stores a blank character with the application group.

String Trailing

You can define from one to eight characters that OnDemand removes from the end of search strings entered by the user before OnDemand queries the database.

For example, suppose you define a field to hold account numbers. The values in the database contain only the significant digits of the account number. For example, the account number 161612120000 is stored as 16161212. However, when users query the database, they typically enter search values such as 161612120000. Since the database values do not contain the trailing zeros, OnDemand would not find any items that match the query.

You can use the trailing field to allow users to enter search strings that include zeros at the end of an account number. Enter a zero in the Trailing field. That way, the user can enter 161612120000 (or 16161212). OnDemand automatically removes all occurrences of the characters specified in the Trailing field found at the end of the search string before querying the database.

Note: If you type the blank character in the Trailing field, OnDemand displays a solid box (■). The solid box is for visual purposes only; OnDemand stores a blank character with the application group.

Mapping

The Mapping area provides you with the capability to identify an application (source of data) within the application group and define descriptive strings or aliases for obscure index values.

The Mapping area is made up of the Database and Displayed Value fields, the Application ID Field check box, and command buttons. Select the Application ID Field check box to identify the field that contains application identifiers. That is, the field that contains the value that identifies an application within the application group.

Database Value

The Database Value is the index value that OnDemand uses to query the database.

- For an Application ID Field, OnDemand stores the Database Value in the index records added to the database when data is loaded into the application group.

For string fields, OnDemand stores the value in the database using the case setting of the field. For example, if you enter **abc** and the case is upper, OnDemand stores the value **ABC** in the database.

For fixed length string fields, OnDemand uses the same amount of storage space for every value that you specify, even if a value requires less space. OnDemand adds blank characters to the right of the value. For example, if you enter **abc** and the field length is 8 (eight), OnDemand stores the value "**abc** " in the database (without the quotes). You can enter a maximum of 254 characters, but no more than the String Length.

- For other fields, OnDemand extracts the values from the source data and stores them in the database.
- A database value must match the data type of the field that you are defining. OnDemand validates the values that you enter for Date, Time, Date/Time, and Date/Time (TZ) type fields using the date and time format set in the client operating system.

The Application ID Field must be a string field.

Displayed Value

The Displayed Value is the value that OnDemand displays in a folder search field.

- OnDemand stores the Displayed Value as a string with the application group. Each string can be a maximum of 254 characters.
- When a user opens a folder that references the application group, OnDemand lists the values in the search field.

Application ID Field

The Application ID Field is the database field that contains values that identify an application within the application group. Only one field can be designated as the Application ID Field. The data type of the Application ID Field must be string.

- Enter strings in the Database Value and the Displayed Value fields for each application contained in the application group.
- Because OnDemand stores the Database Value in every index record added to the database, we recommend that you provide one or two character strings for the Database Values. For example, 01, 02, and so forth.
- Enter a string in the Displayed Value field that corresponds to the Database Value. Because OnDemand stores the string only once, we recommend that you specify values that are meaningful to users in identifying an application. For example, Daily Business Register.

Chapter 23. Add an Application dialog box

General page

Table 16. General Page

Field	REQ/OPT	Default Value
Name	REQ	
Description	OPT	
Application Group	REQ	
Application Identifier	OPT	

Name

- The application name can be 60 characters in length, including embedded blanks.
- The name cannot include the following characters: ' (apostrophe), % (percent), _ (underscore), [(left bracket),] (right bracket), and " (double quote).
- An application name can be mixed case. However, the case does not create a unique name (LaGuarde is the same as laguarde).
- The application name must be unique in the application group where you assign the application.

Description

You can enter up to 120 characters of descriptive information about the application in the Description field. For example, you can enter the purpose of the application and the name of the application administrator.

Application Group

The application group is where OnDemand maintains index and report data. The application group determines where OnDemand stores data and how long data is maintained on the system. The application must generate index data for one or more of the database fields defined for the application group.

Application Identifier

If you assigned the application to an application group that contains more than one application, you must assign an identifier to the application. OnDemand uses the identifier to determine the data that belongs to each application in the application group. Choose the identifier from the Identifier

list. When you load data into the application group, OnDemand stores the identifier in each index record added to the database.

If you assigned the application to an application group that supports only one application, the administrative client does not display the Application Identifier list.

View Information page

The View Information page is where you specify information that OnDemand client programs use to display the report.

Table 17. View Information Page

Field	REQ/OPT	Default Value
Data Type	REQ	AFP
Paper Size	REQ except Line and User Defined	Autosize
Orientation	REQ except Line and User Defined	0
Code Page	REQ for Line	850
Line Count	Opt for Line	
File Extension	REQ for User Defined	
RECFM	REQ for Line	Stream
Delimiter	REQ for Line	0A
CC	REQ for Line	Yes
TRC	REQ for Line	No
CC Type	REQ for Line	ANSI
PRMode	REQ for Line	None
Update ACIF Parameters	OPT for Line	Yes

Data Type

The data type is the format of the data as it is stored in OnDemand. If the source data is line data but you plan to convert the line data to AFP with ACIF, select AFP as the data type.

- **AFP.** A report stored in OnDemand as AFP data. Select AFP if the source data is AFP or the source data is line data that you plan to convert to AFP with ACIF and store the AFP data in OnDemand.
- **Line.** A report stored in OnDemand as System/370 line data or ASCII data not generated on a System/370. If you select Line, the administrative client

lists additional selections on the View Information page. Use the additional selections to further define the characteristics of the line data report to OnDemand.

- BMP. A file that contains a bit-mapped graphic. Also known as a raster image.
- GIF. A bit-mapped color graphics file format.
- JFIF (JPEG). A file that contains image data compressed using the JPEG (Joint Photographic Experts Group) standard.
- PCX. A file that contains a graphic in the PCX file format.
- PDF. A file in the Adobe portable document format.
- TIFF. A bit-mapped image file format for scanned images.
- User Defined. Other types of source data. For example, you can define an application for HTML documents. When you select the user defined data type, you must identify the file extension. The file extension determines the program that is started when a user retrieves the file. For example, if the file extension is HTM, Netscape Navigator could be started to view the file. The client operating system settings determine the program started when the user opens a file with the extension you specify.
- None. Reserved for OnDemand system applications.

Paper Size

Table 18 lists the paper sizes and dimensions supported by OnDemand.

Table 18. Paper Sizes and Dimensions

Paper Size	Dimensions	Paper Size	Dimensions
Autosize	User defined	Folio	8.5 x 13 inches
Letter	8.5 x 11 inches	Ledger	17 x 11 inches
Letter Wide	11 x 8.5 inches	Tabloid	11 x 17 inches
Legal	8.5 x 14 inches	Quarto	215 x 275 mm
Legal Wide	14 x 8.5 inches	Short	8.5 x 10.5 inches
A3	297 x 420 mm	Statement	5.5 x 8.5 inches
A4	210 x 297 mm	Stationery	8 x 10 inches
A4 Wide	297 x 210 mm	Narrow	10 x 14 inches
A5	148 x 210 mm	Wide	14 x 11 inches
B4	257 x 364 mm	1403W	13.5 x 11 inches
B4 Wide	364 x 257 mm	1403WS	13.5 x 8.5 inches
B5	182 x 257 mm	3800N	8.5 x 10 inches
Euro Fanfold	250 x 340 mm	3800NS	11.5 x 7.5 inches

Table 18. Paper Sizes and Dimensions (continued)

Paper Size	Dimensions	Paper Size	Dimensions
Executive 1	7 x 10.5 inches	3800W	13.5 x 10 inches
Executive 2	7.25 x 10.5 inches	3800WS	13.5 x 7.5 inches
Executive 3	7.5 x 10.5 inches	Cut Sheet	17 x 22 inches

Note: If you select Autosize, OnDemand client programs display items based on information in the data stream. If the data contains no internal definition for page size, OnDemand displays items at 8.5 by 11 inches.

If the report contains different size pages and contains information that describes the size of the pages, select Autosize. OnDemand client programs display each page according to the information in the data.

Orientation

Determines the alignment of data on a page. That is, the direction that OnDemand client programs display pages of the report. Choose from 0, 90, 180, and 270.

Code Page

If you are defining an application for a line data report, verify, and if necessary, change the value of the Code Page field. The value that you specify determines the code page the OnDemand client programs use to display pages of the report. You can enter any valid code page in the space provided. For example, code page 850 is typically used to display an ASCII line data report. Code page 500 is typically used to display an EBCDIC line data report.

For all other types of data, OnDemand derives the code page from the data stream. For example, information in an AFP data stream determines the code page (AFP supports multiple code pages in a single document).

Line Count

For unconverted line data, determines where page breaks occur. A page break occurs the line after the value you enter. For example, if you enter 58 in the Line Count field, a new page begins with line 59. The valid range of values is 1 to 9999.

If you use ACIF to index the input data, the LINECNT parameter performs the same function as the Line Count field. If you select the Update ACIF Parameters check box, OnDemand keeps the two values the same. If you select CONVERT=YES, OnDemand ignores the Line Count field.

Note: If the input data contains carriage controls, page breaks also occur if Skip-to-Channel 1 carriage controls are present in the data.

File Extension

For User Defined data types, enter the three-character file extension that identifies the type of the file to the client operating system. The client operating system settings determine the program started when the user opens a file with the extension you specify.

RECFM

For line data reports, verify the record format (RECFM) of the data. Choose from Fixed, Variable, and Stream.

- A fixed length report file contains records that are all the same length. The size of the records (in bytes) cannot vary.
- A variable length report file can contain records of different length.
- Choose stream when the report file contains records of undetermined length, but records in the file are delimited with a special character or set of characters. If you select this record format, you must specify the character or set of characters that separate records in the file in the Delimiter field.

Delimiter

If you selected a RECFM of Stream for the application, specify the Delimiter. Enter the ASCII hexadecimal characters that separate records in the report file, for example, 0A.

LRECL

For line data reports that contain fixed length records, the length of a record. The LRECL (logical record length) is the number of bytes needed to hold any record in the file.

CC

If the line data contains carriage control characters, set CC to Yes. A carriage control character is usually the first character of an output record (line) in the report file. For example, a carriage control character can determine how many lines should be skipped before the next line is printed.

TRC

If the line data contains table reference characters, you must set TRC to Yes, even though OnDemand does not support the use of table reference characters.

A table reference character is usually the second character of an output record (line) in the report file. Some application programs may produce output that uses different fonts on different lines of a report file, by specifying table reference characters at the beginning of each line after the carriage control character. The character contains a value (0–126) that is used to select a font to display or print the line.

CC Type

If the line data contains carriage control characters, select the type of carriage control characters. The type can be ANSI or Machine:

- ANSI. The input contains ANSI carriage control characters encoded in ASCII or EBCDIC. The carriage control action occurs before the line is printed.
- Machine. The input contains machine carriage control characters. The carriage control action occurs after the line is printed.

PRMode

If the line data contains shift-in and shift-out codes, set the PRMode (processing mode). The processing mode determines whether the input file contains shift-in and shift-out codes, and if so, how OnDemand handles the codes. Shift-in and shift-out codes can be used to substitute single-byte characters in the standard character set with double-byte characters from an alternate character set.

Choose from None, SOSI1, SOSI2, and SOSI3.

- None means the report file does not contain shift-in and shift-out codes.
- SOSI1 means that OnDemand converts shift-in and shift-out codes to a blank character and a Set Coded Font Local control.
- SOSI2 means that OnDemand converts shift-in and shift-out codes to a Set Coded Font Local control.
- SOSI3 means that OnDemand converts a shift-out code to a Set Coded Font Local control and a shift-in code to a Set Coded Font Local control and two blank characters. The SOSI3 data conversion is the same as the SOSI3 data conversion performed by PSF/MVS.

Update ACIF Parameters

For line data indexed with ACIF, determines whether OnDemand coordinates indexing-related information on the View Information page with the ACIF Parameters. By default, the information matches and if you change a value in one place, OnDemand automatically changes the value in the other place. If you need to maintain different information on the View Information page and the ACIF Parameters, you must first clear the Update ACIF Parameter check box.

Indexer Information page

The Indexer Information page is where you specify how the report data is indexed and define the parameters, options, and data values used by the indexing program to locate and generate index data. If the data you plan to load is already indexed, you do not need to provide indexer information.

Table 19. Indexer Information Page

Field	REQ/OPT	Default Value
Indexer	REQ	None
Parameters Source	OPT	
Indexer Parameters	OPT	

Indexer

Identifies the type of index data.

- ACIF. The index data is generated by the AFP Conversion and Indexing Facility (ACIF). The data type of the application (set on the View Information page) must be AFP or Line.
- Generic. The input data will be indexed using the OnDemand generic indexer. If the data type of the application (set on the View Information page) is BMP, JFIF, PCX, TIFF, or User Defined, you must select Generic. However, you can use the Generic indexer to generate index data for other types of data, such as PDF.
- PDF. The input data will be indexed using the OnDemand PDF indexer. The data type of the application (set on the View Information page) must be PDF.
- None. Reserved for OnDemand system applications.

Parameters Source

If the Indexer is ACIF or PDF, you can specify indexing parameters, options, and data values using one of the following methods:

- Keyboard. Type indexing parameters, options, and data values into an edit window. Click Modify to display the edit window.
- Parameter File. Import a PC file that contains indexing parameters, options, and data values. Click Modify to display the Open dialog box. Type the name or drive and full path name of the input file or select a filename from the list. Then choose Open. OnDemand loads the contents of the file into the Indexer Parameters area. You can modify the indexing parameters, options, and data values that OnDemand loaded into the Indexer Parameters area. Choose Keyboard. Then click Modify to display the edit window.

- **Sample Data (ACIF Only).** Process a sample line data report with the ACIF graphical indexer. Click **Modify** to display the Open dialog box. Type the name or drive and full path name of the input file or select a filename from the list. Then choose **Open**. OnDemand loads the file into the report window. Use the graphical indexer to create and maintain indexing parameters, options, and data values.

Indexer Parameters

Lists the current indexing parameters for the application. OnDemand refreshes the list when you modify the indexing information, change the indexer, or make changes on the View Information page.

Load Information page

The Load Information page is where you specify information that the OnDemand data loading programs use to process report and index data before loading it into the database and on storage volumes.

- The File Format choices that you make determine how OnDemand compresses and stores report data and resources.
- The Preprocessor Parameters determine processing performed on a field-by-field basis, before OnDemand creates index records. For example, you may want OnDemand to remove characters from an index field before storing the index values in the database.
- The Postprocessor Parameters determine processing performed on the entire index file. For example, you may want OnDemand to remove duplicate records from the index file before loading the records into the database.

Table 20. Load Information Page

Field	REQ/OPT	Default Value
Data Compression	REQ	OD77
Resource Compression	REQ for AFP	OD77
Large Object	OPT	
Number of Pages	REQ for Large Object	100
Compressed Object Size (K)	REQ, if not Large Object	100
Load ID Name	REQ	application group database field name
Default Value	OPT	
Format	REQ for date and time fields	%m/%d/%y (date)
Divide By	REQ for small int, integer, and decimal fields	1 (small int, integer); 100 (decimal)

Table 20. Load Information Page (continued)

Field	REQ/OPT	Default Value
Embedded	OPT	,. for small int, integer, decimal
Leading	OPT	
Trailing	OPT	
Use Page Identifiers	OPT	
Postprocessor Parameters	OPT	

Data Compression

Determines the method OnDemand uses to compress report file data. Choose from LZW12, LZW16, OD77, None, and Disable.

Note: To determine the best compression method for a particular report, we recommend that you compress a sample of the data using each of the supported compression methods. Compare the compressed file sizes and the time required to compress the data to determine the best compression method for the report.

- LZW12. Data compressed using 12-bit LZW algorithm.
- LZW16. Data compressed using 16-bit LZW algorithm.
- OD77. Data compressed using a LZ77 algorithm. This is the default and recommended compression method.

OnDemand handles all compression and uncompression of report file data. OnDemand compresses report file data before the storage manager loads it on storage volumes. The storage manager does not compress the data. When a user selects an item for viewing, OnDemand sends compressed data over the network and uncompresses it at the client.

- None. OnDemand and the storage manager share data compression roles. OnDemand does not compress report file data when loading data. The storage manager compresses data before loading it on storage volumes and uncompresses the data before sending it to the server. OnDemand compresses the data before sending it over the network and uncompresses the data at the client.

Use caution when choosing this option. The storage manager should use a technique that compresses data better than OD77. Also, when you choose None, the storage manager must retrieve the entire storage object. OnDemand cannot use partial object retrieval, which significantly improves data retrieval performance.

- Disable. OnDemand does not compress report file data. The storage manager does not compress report file data.

Choose this option when defining an application for image data that is already compressed, such as TIFF with images compressed using CCITT G3 or G4.

Resource Compression

Determines the method OnDemand uses to compress AFP resources. Choose from LZW12, LZW16, OD77, None, and Disable.

- LZW12. Resources compressed using 12-bit LZW algorithm.
- LZW16. Resources compressed using 16-bit LZW algorithm.
- OD77. Resources compressed using a LZ 77 algorithm. This is the default and recommended compression method.

OnDemand handles all compression and uncompression of resources.

OnDemand compresses resources before the storage manager loads them on storage volumes. The storage manager does not compress resources. When a user selects an item for viewing, OnDemand sends compressed resources over the network and uncompresses them at the client.

- None. OnDemand and the storage manager share resource compression roles. OnDemand does not compress resources when loading data. The storage manager compresses resources before loading them on storage volumes and uncompresses resources before sending them to the server. OnDemand compresses resources before sending them over the network and uncompresses resources at the client.

Use caution when choosing this option. The storage manager should use a technique that compresses resources better than OD77. Also, when you choose None, the storage manager must retrieve the entire storage object. OnDemand cannot use partial object retrieval, which significantly improves data retrieval performance.

- Disable. OnDemand does not compress resources. The storage manager does not compress resources.

Choose this option when defining an application for AFP data that contains resources that are already compressed.

Large Object

When you use ACIF to generate index data, OnDemand can keep additional information about the indexed groups. OnDemand uses the information to retrieve and display documents. For example, assume that a report contains statements. The statements can contain 100 or more pages. Rather than retrieving the entire statement, OnDemand can retrieve a set number of pages at a time, providing better viewing performance and decreasing the load on the network. You must select ACIF as the Indexer on the Indexing Information page to use large objects.

When you select the Large Object check box, OnDemand displays the Number of Pages field. Enter the number of pages you want OnDemand to maintain in a large object in the Number of Pages field.

When you select the Large Object check box, OnDemand automatically sets the value of the INDEXOBJ parameter to ALL.

About large objects

Large object support is designed to provide enhanced usability and better retrieval performance for report files that contain very large logical items. For example, suppose a report file contains customer statements. Individual statements in the file typically exceed 1,000 pages. With large object support, the report file can be stored as a set of groups of pages, for example, 20 pages per group. When a user views a statement, OnDemand retrieves and decompresses the first group of pages for the statement. To view a specific page of a statement, the user can choose the Go To command in the viewer window and enter the page number. OnDemand automatically retrieves and decompresses the group that contains the requested page. When the user scrolls from page to page of a statement, OnDemand automatically retrieves and decompresses the appropriate pages.

When you implement large object support, users should experience consistent response time while scrolling from page to page of the report file. There are several factors that you need to consider when implementing large object support:

- The report file must be indexed with ACIF, to provide OnDemand with the required indexing information.
- The amount of data per page and the number of pages per group has an impact on retrieval and viewing response time. The number of bytes per page typically dictates the number of pages in a group. Usually, the larger the page size in bytes, the smaller the group of pages. For example, if the average page in the document contains 2.5 KB of data, choose a range of 10 to 100 pages per group. If the average page in the document contains 50 KB of data, choose a range of 1 to 5 pages per group.
- The capacity of your network and the traffic on the network may determine the number of pages in a group. Groups of pages that contain many bytes require more network bandwidth to transfer from an OnDemand server to a client. The number of users concurrently accessing OnDemand and the application determine the overall load on the network.
- Response time requirements. The goal of OnDemand large objects is to provide better performance and usability for end users. Large object support clearly provides enhanced usability. However, you must implement

large object support so that dividing the report file into groups of pages provides better overall performance than other methods of segmenting the report file.

Number of Pages

Determines the number of pages in a large object. This is the number of pages that OnDemand retrieves and decompresses at a time. You can specify a number from 1 to 1023.

Compressed Object Size (K)

Determines the number of bytes in a fixed-size block of report file data. By default, OnDemand compresses report data into 100 KB blocks.

You can specify a number between 1 and 99999. However, we recommend that you accept the default value. Specifying too small a value can result in less optimal document compression. Choosing too large a value can result in less efficient document storage and retrieval.

The value of the compressed object size must be less than or equal to the size of the storage object for the application group where you assigned the application. The default size of a storage object is 10 MB. The maximum size of a storage object is approximately 100 MB.

Application Group DB Name

A list of the application group database field names. The information in the Preprocessor Parameters area applies to the field that is selected in the list.

Load ID Name

The name of the index field (defaults to application group database field name). If the name of the index field is different than the name of the application group database field, you must enter the name of the index field in the Load ID Name field.

Default Value

Optionally specify a Default Value for the field. When you load data into an application group, OnDemand stores an index value into each database field defined for the application group. The indexed items in a report file usually contain an index field (and value) for each database field. However, if an item does not contain an index field, you must specify a default value for the database field. If the index field does not exist and you do not specify a default value, the load will fail. If the index field exists in the indexed item, OnDemand always uses the value of the indexed item.

There are two primary uses for the Default Value:

- Not every indexed item in the report contains all of the fields required by the application group. This may occur when you index reports with ACIF and you define one or more floating triggers. A floating trigger may or may not exist in the input. For example, you define three index fields: *run_date*, *account*, and *awards*. You define the *awards* field as a floating trigger. Therefore, some of the indexed items may not contain the *awards* field. However, because you defined the field in the application group, you must specify a default value for the field, so that OnDemand has a value to use when an indexed item does not contain the *awards* field. For example, assume that *awards* is a string field. You enter **NONE** in the Default Value field. OnDemand stores the characters **NONE** in the database, when the field does not exist in an indexed item.
- The report does not contain a date. However, the application group where you plan to load the data contains a date field (every application group must contain at least one date field). You must enter a default value for the date field. You can enter a **t** (lowercase letter t) in the Default Value field. OnDemand stores the load date in every row added to the database. You can also enter a specific date in the Default Value field. This may be useful when you need to load reports that are several years old. OnDemand stores the date that you specify in every row added to the database.

Note: You can use the Default Value field to store the date and time a report was loaded on the system. To do so, define a Date/Time (TZ) field for the application group. On the Load Information page, select the field and enter a **t** (lowercase letter t) in the Default Value field. Each time you load a report into the application group, OnDemand stores the date and time of the load into the database.

Format

If the field is a date or time field, specify the Format using a format specifier. The Format describes the appearance of the date or time value in the source data. A format specifier consists of a set of values (for example, **%m**) and separators. Specify the order that the day, month, year, hours, minutes, and seconds appears in the report file. Exclude a value if that part of the date or time does not appear in the report file. Add value separators where required. That is, / (forward slash) and - (dash). For example, **%d %B %Y** represents dates that appear in the format **31 January 1995**. Date strings are not case sensitive. For example, you can specify **%B** for dates that contain strings like January, JANuary, or JANUARY.

Table 21 on page 168 lists the format specifiers provided by OnDemand. You can select a format from the Format list or type a format in the entry field, if the format that you require is not listed. If you do not specify a format, OnDemand uses the default date format from the system where the data is

loaded.

Table 21. Date and Time Formats

Format Specifier	Format	Example
%m/%d/%y	mm/dd/yy	01/31/95
%d/%m/%y	dd/mm/yy	31/01/95
%f/%e/%y	m/d/yy	1/31/95
%e/%f/%y	d/m/yy	31/1/95
%m-%d-%y	mm-dd-yy	01-31-95
%d-%m-%y	dd-mm-yy	31-01-95
%m%d%y	mmddyy	013195
%m%d%Y	mmddyyyy	01311995
%y%m%d	yymmdd	950131
m%d	yyyymmdd	19950131
%b %e, %Y	Mth d, yyyy	Jan 31, 1995
%B %e, %Y	Month d, yyyy	January 31, 1995
%m/%d/%y %H:%M	mm/dd/yy hh:mm	01/31/95 10:50
%H:%M	hh:mm	10:50
%T	hh:mm:ss	10:50:59

Divide By

Determines the number of decimal places for small int, integer, and decimal fields. The default is 1 (no decimal places) for small int and integer fields and 100 (two decimal places) for decimal fields. The Divide By field is used with the Embedded field to correctly store decimal values in the database. When you select a small int or integer field in the Application Group DB Name list, the administrative client places a 1 (one) in the Divide By field and a , (comma) and a . (decimal) in the Embedded field. When you select a decimal field in the Application Group DB Name list, the administrative client places a 100 in the Divide By field and a , (comma) and a . (decimal) in the Embedded field.

Character Removal

Optionally specify Character Removal processing for the field. You can define from one to eight characters that OnDemand removes from index values extracted from the report file, before the index data is loaded into the database. OnDemand can remove Embedded, Leading, and Trailing characters from index values.

- For example, if you specify - (dash) in the Embedded field, OnDemand removes any - (dash) characters found within index values.
- If you specify 1 (one) in the Leading field, OnDemand removes any 1 (one) characters at the beginning of index values.
- If you specify 0 (zero) in the Trailing field, OnDemand removes any 0 (zero) characters from the end of index values.

OnDemand removes characters from index values until it encounters the first character not part of the character removal “mask”. For example, if you specify 01- (zero one dash) in the Leading field, and the index value is 1001-50016834, OnDemand removes 1001-, storing the index value 50016834.

If you type the blank character in the embedded, leading, or trailing fields, OnDemand displays a solid box (■). The solid box is for visual purposes only; OnDemand stores a blank character in the database.

Note: You can use the numeric keypad to enter a character that is not available on the standard keyboard. First, press the Num Lock key. Then, press and hold the Alt key and enter the decimal value of the character. For example, to enter X'FF', enter the number 0255 using the numeric keypad.

Important: To find an exact match, the search string that the user enters must match a value in the database. If you remove a character from index values, the user must enter a search string that does not include the character that you removed. Otherwise, you must remove the character from the search string before OnDemand queries the database. The Field Information category under application groups describes how to remove a character from the search string entered by a user before OnDemand queries the database.

Use Page Identifiers

For AFP files, set this flag if you want OnDemand to list page identifiers in addition to sheet numbers.

OnDemand lists the page identifiers and sheet numbers in the Go To dialog box. End-users can navigate through the item they are viewing with page identifiers and sheet numbers.

A sheet number is the number of a page in the order which the pages are displayed by OnDemand. OnDemand displays the sheet number of the page being viewed and the total number of sheets in the item being viewed on the status bar.

A page identifier is information that identifies each page in an item. A page identifier is typically printed as part of the header or footer of a page. For example, **xvii**, **138**, and **A-12**.

We recommend that you set the page identifiers flag when you define an application for online books, such as the OnDemand publications. Otherwise, do not set the flag.

If you enable large object support for the application, setting the page identifiers flag can result in a significant amount of overhead when storing and retrieving report file data. OnDemand must extract the page identifiers when loading the data and keep track of the page identifiers when a user retrieves an item for viewing.

Postprocessor Parameters

You can optionally define Postprocessor Parameters for the index file. OnDemand uses the options that you specify to process the entire index file before loading the index data into the database.

You can enter the full path and filename of an operating system command or user-defined program that OnDemand calls to process the index file. For example, for an AIX server, if you specify `/bin/sort | /bin/uniq`, OnDemand removes duplicate records from the index file.

Note: You should investigate other alternatives before deciding that you want OnDemand to postprocess the index file. For example, the program that creates the index file may provide user exits that allow you to customize how the data is indexed before the index file is created.

Logical View Fields page

The Logical View Fields page is where you specify header information and define fields that can be used to create logical views for line data reports.

The Header area is where you provide information about the page and field headings and identify the string that OnDemand uses to verify that pages of the report can be displayed with the logical view selected by the user.

OnDemand uses a *validation field* to verify that the page can be displayed with the selected logical view. The validation field is made up of the Validation Row, Validation Column, and Validation String. OnDemand locates the validation field using the Validation Row and Column values that you provide. If OnDemand does not find the Validation String in the record and row specified by the Validation Row and Column, the client program does not use the logical view.

The Field Definitions area is where you define fields that can be included in a logical view. You assign a Field Name and provide the beginning of the field (Start Column) and the end of the field (End Column). You can also link a logical view field to an application group database field. You can define up to thirty logical view fields.

Page Header Rows

Determines the number of lines in the page heading. When you define a logical view with the Lock Header attribute, OnDemand locks the number of page heading rows you specify when users scroll through pages of the report.

When you calculate the number of page heading rows to lock, include blank lines, where appropriate. For example, you probably want to include a blank line (if one exists) after the last text line of the page heading.

Field Header Rows

Determines the number of lines in the report file column heading. When you define a logical view with the Lock Header attribute, OnDemand locks the number of field heading rows you specify when users scroll through pages of the report.

When you calculate the number of field heading rows to lock, include blank lines, where appropriate. For example, you probably want to include a blank line (if one exists) after the last text line of the field heading.

Validation Row

The record number that contains the Validation String.

Validation Column

The column number where OnDemand can locate the beginning of the Validation String.

Validation String

The one to eight character string that OnDemand uses to validate that the current page can be displayed with the logical view.

Field Name

The name of the logical view field. When you define a logical view field, the name that you assign to the field appears in the Find dialog (OnDemand client programs). Users can search the item they are viewing using the field name.

Appl Group DB Name

A list of application group database field names.

Allows you to link the logical view field to a field in the application group so that OnDemand can locate the specific line in the document that matches the search criteria entered by the user. For example, after completing a search, assume the user selects a document with a logical view that contains a logical view field linked to an application group database field. OnDemand does a search within the selected document, using the search criteria the user entered for the linked field. OnDemand highlights the line in the document that matches the search criteria.

Start Column

The starting column number where the field is located. When you define a logical view with the Lock Fields attribute, OnDemand calculates the size of the field using the Start and End Column values.

When you specify the start column, include blank columns, where appropriate. For example, you may want to include a blank column (if one exists) before the first column of significant data in the field. That way, OnDemand can display the fields, separated with blank spaces.

End Column

The ending column number where the field is located. When you define a logical view with the Lock Fields attribute, OnDemand calculates the size of the field using the Start and End Column values.

When you specify the end column, include blank columns, where appropriate. For example, you may want to include a blank column after the last column of significant data in the field. That way, OnDemand can display the field, separated with blank spaces.

Field#

OnDemand assigns a number to each logical view field that you define. Use the numbers when you specify the order that the fields appear in a logical view (on the Logical Views page).

Fields

The list of logical view fields defined for the application.

Logical Views page

The Logical Views page is where you define public logical views for the application and private logical views for individual users.

You can define up to twenty public logical views. A user that has logical views permission for the application group may have up to twenty private logical views.

Table 22. Logical Views Page

Field	REQ/OPT	Default Value
Users with Logical Views	REQ	*APPLICATION
User	REQ	*APPLICATION
Name	REQ	
Image Color	REQ for AFP	Black
Image Intensity	REQ for AFP	Normal
Selected Area Color	REQ	Yellow
Background Color	REQ	White
Text Fidelity	REQ	Line
Default View	OPT	No
Zoom	REQ	100
Copy Group	REQ for AFP	1
Lock Header	OPT for line data	No
Lock Fields	OPT for line data	0
Field Order	OPT for line data	
Scale to Gray	OPT for BMP, JFIF, PCX, TIFF	Yes
Contrast	OPT for BMP, JFIF, PCX, TIFF	128
Brightness	OPT for BMP, JFIF, PCX, TIFF	128

Users

A list of the users defined to the library server. Before you can define a logical view for a user, you must add the user name to the Users with Logical Views list.

Users with Logical Views

You can define logical views for the names in this list. The *APPLICATION name is for public (application) logical views. All users that can access the application can use the logical views that you define for the application.

User

The information in the Defined Views list and the Defined View Information area applies to the name listed in the User list.

Select a name to add, update, and delete logical views. Select *APPLICATION to add, update, and delete public (application) logical views. Select a user name to add, update, and delete private logical views.

Defined Views

A list of public logical views (for *APPLICATION) or private logical views (for the user listed in the User field).

Name

The name of the logical view. A logical view name:

- Can be from 1 to 30 characters, including embedded blanks.
- Must be unique to the application, for a public view. Must be unique to the user, for a private view.
- Can be typed in upper, lower, or mixed case letters. However, the case does not create a unique name (View1 is the same as view1).

Image Color

Determines the color that OnDemand uses to display the colors in an image on the page. The default image color, Black, means that OnDemand displays images in black. Choose from Black, Red, Blue, Green, Yellow, Magenta, or Cyan.

Image Intensity

Determines how much intensity OnDemand uses to show image data. Choose from Normal (show the image), Light (show the image with a lighter shading pattern), and None (do not show the image).

Selected Area Color

Determines the color with which a selected area is displayed. Choose from Black, White, Red, Blue, Green, Yellow, and Grey.

Background Color

Determines the background color of the displayed page. Choose from Black, White, Red, Blue, Green, Yellow, Grey, and Green Bar Alternating Stripes.

Text Fidelity

Determines how OnDemand displays text. Allows you to increase display performance at the expense of text fidelity. The settings in order of improving performance are:

- Character. Positions each character individually.
- 240-Pel Font Adjustment. Adjusts the position for characters that have been specifically placed for a 240-pel device.
- Word. Positions each word individually.
- Line. Positions each line of text individually. This is the default.
- Draft. Performs no position adjustment (such as variable spacing, intercharacter adjustment, and character rotation) and yields minimum fidelity.

Default View

The logical view that OnDemand client programs use to display pages when the user initially selects an item for viewing.

Zoom

Determines the percentage that OnDemand client programs enlarge or reduce the report file on the display when a user selects an item for viewing. You can enlarge the page to make it easier to read or reduce the page so that the user can view the entire page. You can enter a whole number from 10 to 1000 (percent).

Copy Group

Determines the copy group for the document. A copy group is a portion of a form definition that defines a set of modifications that can be used when viewing a page. Modifications can include text suppression, form flash, overlays, and so forth. For certain types of documents, it is possible to view a page multiple ways. For example, copy group one could be used to view a replica of a bill sent to the customer while copy group two could be used to view additional information attached to the bill but not sent to the customer.

Lock Header

Locks the page and field titles in view when the user scrolls the page in a vertical direction. OnDemand locks the number of report title rows specified on the Logical View Fields page.

Lock Fields

The number of fields that remain in view when the user scrolls the page horizontally. The maximum number of fields that can be locked is the number of fields defined in the Field Order field. For example, if the Field Order field contains 1,5,2,3,4,5, then the maximum number of fields that can be locked in place is six.

Field Order

For line data reports, determines the order fields appear when OnDemand displays the page. The physical layout of the fields in the source data does not matter.

Specify the Field Order as a string of comma-separated values. For example, 1,5,2,3,4,5. You can specify one or more of the available Field# values assigned on the Logical View Fields page.

Scale to Gray

A technique used to enhance image display quality by smoothing the edges of jagged lines and text in an image. Also enables the contrast and brightness controls in the client program. The data type of the application must be BMP, JFIF, PCX, or TIFF.

Contrast

Allows the user to increase or decrease the range of brightness in an image. To enable the contrast control in the client program, you must select the Scale to Gray check box. The data type of the application must be BMP, JFIF, PCX, or TIFF. The default value is 128; you can enter a whole number from 0 to 255.

Brightness

Allows the user to brighten or darken an image. To enable the brightness control in the client program, you must select the Scale to Gray check box. The data type of the application must be BMP, JFIF, PCX, or TIFF. The default value is 128; you can enter a whole number from 0 to 255.

Print Options page

The Print Options page is where you can set client and server default printing options for the application.

Client Options

The default printing options that OnDemand client programs use when the user prints a document:

Default Settings

Determines whether the client program prints all of the pages or just the current page of the document being viewed. Choose from Print All Pages and Print Current Page. The user can change the Default Settings after selecting the Print command from the client.

Default Server Printer

Determines the default server printer when the user prints a document with the Server Printer option. Select *NONE, if you do not want to identify a default server printer. The user can change the Default Server Printer after selecting the Print command from the client.

CICS JCL Parameters

Specify parameters that the CICS/ESA client program uses to construct an *OUTDES* JCL statement. OnDemand passes the parameters that you specify to the JES printing subsystem. The user cannot change the parameters from the client.

You can enter any valid *OUTDES* keyword and value in the CICS JCL Parameters field. The syntax is:

```
keyword1 keyword2(value1) keyword3(value1, value2)
```

The following example shows a set of keywords and values that cause JES to print the department and room number on the page that separates print files in the printer output bin:

```
DEPT(G76A) ROOM(104B-2)
```

Refer to the *OUTDES* command in the *TSO/E Command Reference* for details about valid keywords and values you can specify to support printing from the OnDemand CICS/ESA Client program.

Image Overlay Files

Image overlay files can be used to print additional information on documents. The additional information from the image overlay file is merged with the document before the document is sent to the printer. For example, suppose you want the ability to print the word COPY on documents sent to the printer. First, create an image overlay file that contains the required information (the image, size, location, and so forth). Store the image overlay file on the server. Next, add the image overlay file to the application by specifying an identifier and the full path name of the image overlay file on the server. After you add the image overlay file to the application, users can print the

additional information on a document by selecting the identifier when they print a document from the client.

Note: If you add an image overlay file to the application, users must use it when printing documents. If you add more than one image overlay file to the application, users must choose one of them each time they print documents.

You have the following options when working with image overlay files:

Identifier. The text string that identifies the image overlay file being added to the application. The identifier must be unique to the application and can be a maximum of 50 characters.

File Name. The full path name of the image overlay file being added to the application. Enter the full path name of the image overlay file on the server. The full path name of the image overlay file can be a maximum of 255 characters.

Add. Use to add an image overlay to the application. An image overlay consists of an identifier and a file name. To add an image overlay, enter the identifier and the full path name of the image overlay file on the server in the spaces provided. Then click Add.

Remove. Use to remove the selected image overlay item from the application.

Server Options

PSF Parameters

Specify PSF parameters used to print documents on server printers. When the user chooses the Server Printer option, OnDemand sends the document and the parameters to PSF. The user cannot change the parameters from the client.

The `-o` flag is used to send printing parameters to PSF. The syntax is:

```
-okeyword1=value -okeyword2=value2 -okeyword3=value3 ...
```

You can specify any valid `-o` flag keyword and value. For example, you can use `-o` flags to specify the type of the input data stream, the distribution information that PSF prints on header, separator, and trailer pages, whether the output prints simplex, duplex, or tumble duplex, the form definition that defines the placement of data on the page, the directories that contain custom resources, and for line data, the page definition that determines font selections, print direction, and so forth.

The following example shows a set of keywords and values that can be used to print or FAX line data reports. The input data contains ANSI carriage

control characters encoded in EBCDIC. The example uses the standard PSF form and page definitions for 8.5 inch by 11 inch cut sheet pages with a portrait orientation:

```
-odatatype=line -occ=yes -occtype=a -otrc=no -ofileformat=record  
-oformdef=F1A10110 -osrchfdeflib=/usr/lpp/psf/reslib  
-opagedef=P1A06462 -opdeflib=/usr/lpp/psf/reslib
```

See your PSF documentation for details about the valid keywords and values that you can specify for printing documents on a server printer managed by PSF.

AFP to Line Data Command

Specify parameters used to convert AFP documents to line data so that the CICS/ESA client program can display the documents on a 3270, line-mode terminal. For example, you can specify the orientation of the data on the page, the number of print lines per inch, and the height and width of the page. The user cannot change the parameters from the client.

The following example shows parameters and values for converting AFP documents to line data documents with 8 print lines per inch, page dimensions of 11 inches by 8.5 inches, and text rotated 90 degrees:

```
-l 8 -w 11 -h 8.5 -o 90
```

See the `arsview` command in the *Administrator's Reference* for more information about parameters and values that you can specify to convert AFP documents to line data documents for viewing on a 3270, line-mode terminal.

Chapter 24. Add a Folder dialog box

General page

The General page is where you name the folder, select the application groups that can be queried using the folder, and determine when OnDemand retrieves annotations to items stored in the database.

Table 23. General Page

Field	REQ/OPT	Default Value
Name	REQ	
Description	OPT	
Display Document Location	OPT	No
Note Search	REQ	Retrieve
Application Groups	REQ	
Applications	OPT	

Name

- The name can be a maximum of 60 characters, including embedded blanks.
- The folder name cannot include the following characters: ' (apostrophe), % (percent), _ (underscore), [(left bracket),] (right bracket), and " (double quote).
- A folder name can be mixed case. However, the case does not create a unique name (LaGuarde is the same as laguarde).
- The folder name must be unique in OnDemand.

Description

You can enter up to 120 characters of descriptive information about the folder in the Description field. For example, you can enter the purpose of the folder and the name and phone number of the folder administrator.

Display Document Location

Determines whether OnDemand displays the storage location of each item in the document list. The storage location can be cache storage or archive media. The storage location of an item may indicate how long it takes to retrieve the item.

Note Search

Determines when OnDemand searches the database for annotations and when OnDemand notifies users that annotations exist for items that match a query.

Note: OnDemand uses the Note Search when you set the annotation flag in the application group to No. Otherwise, when an annotation exists for an item, the client programs automatically display a note icon next to the item in the document list.

- **Retrieve.** OnDemand searches the database when the end-user selects an item for viewing. This is the default and recommended note search setting.
- **Note.** OnDemand searches for annotations when the end-user selects the Note command when viewing an item.
- **Hit List.** OnDemand searches for annotations when the end-user enters a query. When an annotation exists for an item, the client programs display a note icon next to the item in the document list. This method has a direct performance impact on the generation of the document list.

Application Groups

You can select one or more application groups to include in the folder. When you add an application group to the folder, you provide access to the data stored in the application group.

Applications

If the application group that you added to the folder contains more than one application, you can limit access to specific applications.

For example, suppose an application group contains two applications, one for student grades and another for student bills. You can remove the student bills application from the folder. That way, when users query the database using the folder, they retrieve only student grade information, even though student billing data is also stored in the application group.

Permissions page

You can set permissions at the folder level, group level, and for individual users. For example, if you select the ADMIN group and set the administrator permission, any user assigned to the ADMIN group automatically obtains permission to maintain the folder.

The permissions that you set at the folder level apply to all users not given specific permissions. If you set permissions for a specific group, the group permissions take precedence over any permissions that you set at the folder

level. If you set permissions for a specific user, the user permissions take precedence, regardless of any group the user may belong to or the permissions that you set at the folder level.

The *FOLDER entry in the Selected list can be used to set permissions at the folder level. That is, permissions for all groups and users not given specific permissions. To set or change permissions at the folder level, first select *FOLDER in the Selected list and then set the permissions.

To set permissions for a group, select the group name in the Users and Groups list, set the desired permissions, and choose Add. OnDemand places the name of the group in the Selected list. Every user assigned to the group obtains the permissions that you set.

To set permissions for a user, select the user name in the Users and Groups list, set the desired permissions, and choose Add. OnDemand places the user name in the Selected list.

Table 24. Permissions Page

Field	REQ/OPT	Default Value
Authority	OPT	None
Named Queries	OPT	None
User/Group Fields	REQ	No
Maximum Hits	REQ	No Limit
Selected	REQ	*FOLDER

Authority

These permissions determine the folder functions that users can perform.

- Access lets users open the folder with OnDemand client programs.
- Fields allows users to maintain folder field information. A user can modify the folder field information with the administrative client.

When you select the Fields check box, OnDemand automatically selects the Access check box if it is not already selected.

- Administrator lets users open the folder, make changes to the folder fields, authorize other users to access the folder, and update and delete the folder. The user that creates the folder is automatically given administrator authority for the folder.

When you select the Administrator check box, OnDemand automatically selects the Access and Fields check boxes. However, OnDemand does not automatically create a copy of the folder fields for the selected user or group.

If you select the Administrator check box for a group, any user assigned to the group can maintain the folder.

Named Queries

These permissions determine whether the user can create, delete, modify, or view named queries.

A named query is a specific set of search criteria for a folder that has been saved by name and can be selected and restored into folder search fields at a later time.

- **Public.** A named query that is available to any user with authority to access the folder. Lets users add, update, and delete the named queries that are generally available to any user that can access the folder.
- **Private.** A named query that is available to the user that saved the query. Lets users add, update, and delete private (non-shared) named queries. A system administrator, application group/folder administrator, and a user or group with administrator and View or Private Named Query authority for the folder can access private named queries.
- **View.** Lets users select and restore private and public named queries to folder search fields. The view named queries permission does not let users add, update, or delete named queries.

User/Group Fields

Determines whether OnDemand maintains a copy of the folder fields for the selected user or group. When you select a user or group name and set User/Group Fields to Yes, OnDemand creates a copy of the folder fields for the user or group.

A user or group must be given Fields authority to make changes to the folder field information. Otherwise, a user with the administrator authority must customize the field information for the user or group.

When you select the Fields check box, OnDemand automatically sets User/Group Fields to Yes and selects the Access check box if it is not already selected.

Maximum Hits

Determines the maximum number of items that OnDemand displays in the document list, regardless of the number of items that match a query. By default, OnDemand lists items in the order that they were loaded into the database.

The default value, No Limit, means that OnDemand displays all of the items that match a query. If you select No Hits, OnDemand does not display items that match the query. To enter a specific value, first click __ Hits. Then enter a number in the space provided.

Note: The CICS/ESA client program displays a maximum of 200 items in the document list, even if you enter a larger value in the __ Hits field.

Field Definition page

The Field Definition page is where you define the search and display fields for the folder and select a field type and mapping type for each field.

Define all of the fields required for the folder before you add the folder. After you add the folder, you cannot add (or remove) fields.

Name

- A folder field name can be a maximum of 60 characters, including embedded blanks.
- A folder field name can be mixed case.
- The field name must be unique to the folder.

Description

Enter up to 120 characters of descriptive information about the folder field in the Description field.

Field Type

The data type of the field. Table 25 lists the types of folder fields you can define.

Table 25. Folder Field Data Types

Field Type	Field Size	Description
Small Integer	2 bytes	Contains whole numbers between -32,767 and 32,767.
Integer	4 bytes	Contains whole numbers between -2147483648 and 2147483647. Integer fields require more space to store in the database than small integer fields.
Decimal	8 bytes	Contains numbers between -10^{307} and 10^{308} with up to 15 significant digits. You can store money values in a decimal field. Use the precision attribute to format the decimal places.
String	1—254	Contains letters, numbers, special symbols, such as the % and #, and any other printable character.

Table 25. Folder Field Data Types (continued)

Field Type	Field Size	Description
Date	2 bytes	Contains any valid date that occurs from January 1, 1970 to September 17, 2059. If you need to index report files with dates that occur before January 1, 1970, you must define the date as a String field. OnDemand validity checks all dates.
Time	2 bytes	Contains times of day, stored in three second increments, since midnight, and limited to 24 hours.
Date/Time	4 bytes	Contains both a date and time value. The date can be from January 1, 1970 to January 1, 2038. The time value is stored in one second increments.
Date/Time (TZ)	4 bytes	Contains both a date and time value. A Date/Time (TZ) field is like a Date/Time field, but uses the time zone set by the time zone variable on the client PC. You must make sure that the time zone variable is set whenever the PC is restarted.
Application Group	N/A	For a search field, contains a list of application groups referenced by the folder. For a display field, lists the name of the application group where OnDemand retrieved the item. You can define one application group field per folder.
Segment	N/A	Contains a list of segment tables for an application group. Each item in the list represents a different segment of application group data. You can define one segment field per folder.
Text Search	1-254	Use to search documents for the specified string, before transferring the document to the client. You can define one text search field per folder.
Annotation Text Search	1-254	Use to search annotations to documents for the specified string, before transferring the document to the client. You can define one annotation text search field per folder.
Annotation Color Search	N/A	Use to search annotations to documents by specifying a color, before transferring the document to the client. A match occurs if the color of the text in the annotation matches the specified color. You can define one annotation color search field per folder.

Mapping Type

The mapping type determines the number of application group fields that you can map to the folder field and the type of queries that the field supports. If the field type is Application Group, Annotation Text Search, or Annotation Color Search, the field cannot be mapped.

- **Single.** You can map the folder field to one field in each application group referenced by the folder. The valid search operators for a field that uses the Single mapping type depends on the field type.

If the Field Type is Segment or Text Search, OnDemand automatically sets the Mapping Type to Single.

- **Range.** You can map the folder field to two fields in each application group referenced by the folder. The valid search operator for a field that uses the Range mapping type is Equal.

You can use the Range mapping type to create a *transaction* search field. For example, assume the reports that you want to query contain thousands of records, each indexed using a unique, sorted value, such as an invoice number. The Range mapping type allows users to locate a specific record (transaction) in the report. OnDemand queries the database by comparing the search value entered by the user to two database fields, one for the beginning value and one for the ending value. If the search value falls within the range of both database fields, OnDemand adds the item to the document list.

- **Operator Or.** You can map the folder field to two fields in each application group referenced by the folder. The valid search operators for a field that uses the Operator Or mapping type depends on the field type. However, Between and Not Between are not supported.

You can use the Operator Or mapping type to create an *either/or* search field. For example, assume the reports that you want to query can contain a major and minor account number. The Operator Or mapping type allows users to locate items that contain either account number. OnDemand queries the database by comparing the search value entered by the user to two database fields. If either database field contains the search value, OnDemand adds the item to the document list.

Field Information page

The information on the Field Information page applies to the field listed in the Name field. Select a field name from the Name list to specify field information for the field.

The ID field contains *FOLDER and a list of users and groups added to the folder on the Permission page and given the User/Group Fields permission.

- *FOLDER is used to specify information about fields at the folder level. Folder-level field information applies to all groups and users not provided specific field information. To specify field information at the folder level, first select *FOLDER from the ID list. Then select the field name from the Name list. Make changes to the field information. You can specify field information for zero or more fields at the folder level.
- To specify field information for a group, first select the group name from the ID list. Then select the field name from the Name list. Make changes to the field information. You can specify field information for zero or more fields at the group level. Every user assigned to the group obtains the field information that you define for the group. The + (plus) character before a

name in the ID list shows a group name. Field information at the group level overrides any field information specified at the folder level.

- To specify field information for a user, first select the user name from the ID list. Then select the field name from the Name list. Make changes to the field information. Field information at the user level overrides any field information specified at the group and folder levels.

Query

Determines the order that the field appears in the search criteria area of the client program window. For example, with two folder fields, date and customer number, if you want the customer number to appear first in the search criteria, select 1 (one).

Select 0 (zero) and OnDemand does not display the field. That is, the field does not appear in the search criteria when the user opens the folder.

Hit List

Determines the order that the field appears on the title bar of the document list. For example, with two folder fields, date and customer number, if you want the customer number to appear in the first column, select 1 (one).

Select 0 (zero) and OnDemand does not display the field. That is, the field does not appear in the document list.

Sort

Determines whether OnDemand uses field values to sort items in the document list and if so, the field sort order.

Select a number greater than 0 (zero) to use field values to sort items and to designate the field sort order. For example, with two folder fields, date and customer number, to sort items in the document list by date within customer number, set the Sort value for the customer number field to 1 (one) and the Sort value for the date field to 2 (two).

The default value is 0 (zero), which means that OnDemand does not use the field values to sort items.

Ascending

If the Sort field contains a number other than zero, determines how OnDemand sorts items. Select the Ascending check box to sort items from smallest to largest (first to last). Otherwise, OnDemand sorts items largest to smallest (last to first or descending).

Operators

The Operators area identifies the default search operator for the field and the search operators available to users to construct queries (using field values). Search operators not valid for the field data type appear shaded (unavailable for selection). Table 26 lists the search operators. Table 27 lists the search operators available for each type of folder field.

Table 26. Folder Search Operators

Search Operator	Meaning
Equal	Search for the exact value specified.
Not Equal	Search for values that do not match the value specified.
Greater Than	Search for values greater than the value specified.
GT or Equal	Search for values greater than or equal to the value specified.
Less Than	Search for values less than the value specified.
LT or Equal To	Search for values less than or equal to the value specified.
In	Match a set. Match values that are part of the specified set. The blank character delimits sets of values.
Not In	Not matching a set. Match values that are not part of the specified set. The blank character delimits sets of values.
Between	Include. Search for values that occur within the specified lower and upper values.
Not Between	Exclude. Search for values that occur outside the specified lower and upper values.
Like	Similar; search for values that match the pattern specified. The blank character can be used as part of the pattern.
Not Like	Not similar; search for values that do not match the pattern specified. The blank character can be used as part of the pattern.

Table 27. Folder Search Operators by Field Data Type

Field Data Type	Operators Available
String	Equal, Not Equal, Less Than, LT or Equal, Greater Than, GT or Equal, In, Not In, Between, Not Between, Like, Not Like
Decimal, Integer, Small Integer	Equal, Not Equal, Less Than, LT or Equal, Greater Than, GT or Equal, In, Not In, Between, Not Between
Date, Time, Date/Time, Date/Time (TZ) fields not defined as a segment field	Equal, Not Equal, Less Than, LT or Equal, Greater Than, GT or Equal, Between, Not Between
Date, Time, Date/Time, Date/Time (TZ) fields defined as a segment field	Equal, Between

Table 27. Folder Search Operators by Field Data Type (continued)

Field Data Type	Operators Available
Application Group, Segment, Text Search, Annotation Text Search, Annotation Color Search	Equal

Defaults

The Defaults area allows you to define default search values and set other attributes of the search fields. OnDemand uses the information you provide when a user opens the folder or chooses the Restore Defaults command.

To define default search values for a field you must select the Default check box.

Defaults entry fields

Determines the default search value for the field. You can enter a maximum of 254 characters in the entry field. If the default operator for the field is Between, the first entry field contains the low value of a search range and the second entry field contains the high value of the search range.

For date and time fields, OnDemand uses the value of the Defaults Fmt field to validate the default values. For decimal fields, OnDemand uses the value of the Precision field to validate the default values.

Fixed

Prevents the user from changing the default search value.

Required

A search value for the field is required before OnDemand can query the database.

View Title

Lists the field name on the title bar of the viewing window.

You can select the View Title check box for more than one field. If you do so, OnDemand client programs concatenate the fields, separating each field name with a blank character.

Internal

Select the Internal check box to cause the client programs to display the database values in the search field, rather than the displayed values. Database and displayed values are defined on the Field Information page in the application group window.

Minimum

For integer, decimal, date, and time fields, determines the minimum value that users can enter in the field.

For date and time fields, OnDemand uses the value of the Defaults Fmt field to validate the default values. For decimal fields, OnDemand uses the value of the Precision field to validate the default values.

Maximum

For integer, decimal, date, and time fields, determines the maximum value that users can type in the field.

For date and time fields, OnDemand uses the value of the Defaults Fmt field to validate the default values. For decimal fields, OnDemand uses the value of the Precision field to validate the default values.

Display Fmt

Determines the format that OnDemand uses to display date and time values in the document list. You can select a display format for Date, Time, Date/Time, and Date/Time (TZ) fields. Select a format from the list or type a format in the entry field, if the correct format is not available.

If you do not specify a format, OnDemand uses the default date and time format from the client operating environment. For example, the default date format in the US English version of Windows is **m/d/yy** (no leading zero for day and month). The default time format in the US English version of Windows is **h:mm:ss** (no leading zero for hours; 12 hour format).

Table 28 lists the date and time formats supplied by OnDemand. The format consists of a set of values (for example, **%m**) and separators. For example, **%d %B %Y** represents dates that appear in the format **31 January 1995**.

Table 28. Folder Date and Time Field Format Specifications

Date Format Specifier	Date Format	Example
%m/%d/%y	mm/dd/yy	01/31/95

Table 28. Folder Date and Time Field Format Specifications (continued)

Date Format Specifier	Date Format	Example
%d/%m/%y	dd/mm/yy	31/01/95
%f/%e/%y	m/d/yy	1/31/95
%e/%f/%y	d/m/yy	31/1/95
%m-%d-%y	mm-dd-yy	01-31-95
%d-%m-%y	dd-mm-yy	31-01-95
%m%d%y	mmddyy	013195
%m%d%Y	mmddyyyy	01311995
%y%m%d	yyymmdd	950131
m%d	yyyymmdd	19950131
%b %e, %Y	Mth d, yyyy	Jan 31, 1995
%B %e, %Y	Month d, yyyy	January 31, 1995
%m/%d/%y %H:%M	mm/dd/yy hh:mm	01/31/95 10:50
%H:%M	hh:mm	10:50
%T	hh:mm:ss	10:50:59

Defaults Fmt

The Defaults Fmt field determines the format that OnDemand uses to validate date and time values in the Defaults, Minimum, and Maximum fields. OnDemand client programs also use the format that you specify to display default date and time values in search fields when a user opens the folder or chooses the Restore Defaults command. You can specify the format for Date, Time, Date/Time, and Date/Time (TZ) fields. Select a format from the list or type a format in the entry field, if the correct format is not available.

If you do not specify a format, OnDemand uses the default date and time format from the client operating environment. For example, the default date format in the US English version of Windows is **m/d/yy** (no leading zero for day and month). The default time format in the US English version of Windows is **h:mm:ss** (no leading zero for hours; 12 hour format).

Table 28 on page 191 describes the format specifiers supplied by OnDemand.

Interval

You can define a search interval for date and time fields by making choices and entering a value in the Interval area. OnDemand uses the information

that you specify to compute the search interval. OnDemand places the appropriate values in the search field when users open the folder or choose the Restore Defaults command.

For example, suppose you complete the Interval group by selecting Last, entering 90 in the entry field, and selecting Days. Further, assume that the default search operator for the field is Between and %B %e, %Y is the default format. When a user opens the folder on December 13, 1995, OnDemand automatically sets the following search criteria for the field:

Between September 14, 1995 and December 13, 1995

To define a search interval:

1. In the Defaults group, select the Default check box.
2. Set the interval direction. In the Interval group, choose **Next**, to define an interval that starts with the current system date or time and searches forward in time. Choose **Last** to define an interval that starts with the current system date or time and searches backward in time.
3. Enter the interval value. In the Interval field, type a whole number greater than or equal to zero. The interval value is the number of days, months, or years or hours, minutes, or seconds used to compute the interval. For example, the interval value 60 and the interval extent Days defines a search range of 60 days.
4. Set the interval extent. The extent determines the span of time that OnDemand uses to compute the search interval. Choose from Days, Months, or Years or Hours, Minutes, or Seconds. For example, the interval value 12 and the interval extent Hours defines a search range of 12 hours.

Wild Card

For a string field, determines whether OnDemand uses wild card characters with a search value, and if so, how OnDemand processes the wild card characters.

You can select Append, Prepend, and both Append and Prepend. You can also clear both Append and Prepend.

- **Append.** The default option. When you select Append, OnDemand automatically adds a wild card character to the end of the search string. For example, suppose you use the LIKE operator to search a name field for the string "Clark". OnDemand uses LIKE 'Clark%' to locate all names that begin with the letters "Clark" followed by zero or more characters (Clark, Clarke, Clarkes, Clarksen, and so forth).

When searching database fields with the LIKE and NOT LIKE operators, we recommend that you always append a wild card to the search string. Otherwise, queries may not produce the results you expect. For example,

suppose you define a database field as a fixed length string, twenty bytes in length. All values in the database must contain twenty characters. When loading data, if an index value contains less than twenty characters, OnDemand adds one or more blank characters to fill the database field. For example, if the index value is “Clark”, OnDemand stores “Clark ” in the database (the letters “Clark” followed by fifteen blank characters). Suppose you search this field with the LIKE operator and the search value “Clark”. If you clear the Append check box, OnDemand will not find a match because the blank characters are part of the field value in the database. The correct way to match specified portions of character strings is to use the LIKE and NOT LIKE operators with wild card characters. If you clear the Append check box and the user does not add a wild card character to the search string, OnDemand locates only those items that match the search string exactly.

- Prepend. When you select the Prepend check box, OnDemand automatically adds a wild card character to the beginning of the search string. For example, For example, suppose you use the LIKE operator to search a name field for the string “ark”. OnDemand uses LIKE '%ark' to locate all names that end with the letters “ark” preceded by zero or more characters (Bark, Clark, Denmark, and so forth).

Use caution when you prepend a wild card character. If a wild card character begins the search string, OnDemand must perform a sequential search of the entire database even though there may be database fields in the application group defined as index fields.

- Select Append and Prepend, if you want OnDemand to add a wild card to the end of the search string and the beginning of the search string. For example, suppose you use the LIKE operator to search a name field for the string “ark”. OnDemand uses LIKE '%ark%' to locate all names that contain the letters “ark” (Clark, Denmark, and so forth).
- If you clear the Append and Prepend check boxes, OnDemand does not automatically add wild card characters to the search string. If the user does not add a wild card character to the search string, OnDemand locates only those items that match the search string exactly.

Precision

The number of digits to the right of the decimal point. The default value is 2 (two). The maximum precision is 15 (fifteen).

For decimal fields that contain money values, set the precision at 2 (two) digits.

Field Mapping page

The Field Mapping page is where you map folder fields to database fields for the application groups added to the folder:

- If the Field Type is Segment or Text Search, you can map the folder field to one application group field
- If the folder field mapping type is Range or Operator Or, you must map the folder field to a second application group database field
- If the folder field mapping type is Range or Operator Or, you can map the folder field to two fields in one or more of the application groups added to the folder
- If the field type is Application Group, Annotation Text Search, or Annotation Color Search, the field cannot be mapped

Name

A list of the folder fields.

Application Group Fields

A list of the database field names for the application groups added to the folder.

Mapped Folder Fields

A list of the folder and application group field mappings.

Part 6. Appendixes

Glossary

This glossary includes definitions from the following sources:

- Definitions reprinted from the *American National Dictionary for Information Processing Systems*, copyright 1982 by the Computer Business Equipment Manufacturers Association (CBEMA), are identified by the symbol (A) following the definition. Copies can be purchased from the American Standards Institute, 1430 Broadway, New York, New York 10018.
- Definitions reprinted from a published section of the International Organization for Standardization's (ISO) *Vocabulary—Information Processing* or from a published section of the ISO *Vocabulary—Office Machines* are identified by the symbol (I) following the definition. Because many ISO definitions are also reproduced in the *American National Dictionary for Information Processing Systems* ISO definitions may also be identified by the symbol (A).
- Definitions reprinted from working documents, draft proposals, or draft international standards of ISO Technical Committee 97, Subcommittee 1 (Vocabulary) are identified by the symbol (T) following the definition, indicating that final agreement has not yet been reached among its participating members.
- Definitions are also reprinted from the *CCITT Eighth Plenary Assembly Red Book, Terms and Definitions* and working documents published by the International Telegraph and Telephone Consultative Committee of the International Telecommunication Union, Geneva, 1985.

- Definitions that are specific to IBM products are so labeled, for example, "In OnDemand," or "In MVS."

The following cross references are used in this glossary:

Contrast with. This refers to a term that has an opposed or substantively different meaning.

Synonym for. This indicates that the term has the same meaning as a preferred term, which is defined in its proper place in the dictionary.

Synonymous with. This is a backward reference from a defined term to all other terms that have the same meaning.

See. This refers the reader to multiple-word terms that have the same last word.

See also. This refers the reader to terms that have a related, but not synonymous, meaning.

A

access. To obtain data from or to put data in storage.

ACIF. See Advanced Function Presentation Conversion and Indexing Facility.

Acrobat. The Adobe viewer for PDF files. Acrobat is similar to the IBM AFP Workbench, that is, a stand-alone viewer. Acrobat also supports a robust set of APIs. It is through these APIs that Acrobat is integrated with the OnDemand client program.

active log file. The subset of files consisting of primary log files and secondary log files that are currently needed by the database manager for rollbacks and recovery.

active policy set. In ADSM, the policy set within the policy domain that contains the most

recently activated policy currently in use by all client nodes that have been assigned to that policy domain. See Policy Set.

adapter. A part that electrically or physically connects a device to a computer or to another device.

addressable point. Any point in a presentation surface that can be identified by a coordinate from the coordinate system of the presentation medium. See also Pel.

administrative client. (1) In ADSM, the program that allows administrators to control and monitor the server through administrator commands. (2) In OnDemand, the program that provides administrators with functions to manage OnDemand groups, users, printers, applications, application groups, storage sets, and folders.

ADSM. See ADSTAR Distributed Storage Manager.

ADSTAR Distributed Storage Manager. A program that provides storage management for archived files.

Advanced Function Presentation (AFP). A set of licensed programs that use the all-points-addressable concept to print data on a wide variety of printers or display data on a variety of display devices. AFP also includes creating, formatting, archiving, viewing, retrieving, and distributing information.

Advanced Function Presentation Application Programming Interface (AFP API). An AFP program shipped with PSF/MVS 2.1.1 and PSF/VM 2.1.1 that creates the AFP data stream from the COBOL and PL/1 high-level programming languages.

Advanced Function Presentation Conversion and Indexing Facility. An AFP program shipped with OnDemand that you can use to convert a print file into a MO:DCA-P document, to retrieve resources used by the document, and to index the file for later retrieval and viewing.

Advanced Function Presentation data stream (AFP data stream). A presentation data stream that is processed in the AFP environment. MO:DCA-P is the strategic AFP interchange data stream. IPDS is the strategic AFP printer data stream.

AFP. See Advanced Function Presentation.

AFP API. See Advanced Function Presentation Application Programming Interface.

AFPDS. A term formerly used to identify the composed page, MO:DCA-P-based data stream interchanged in AFP environments.

AIX. (1) Advanced Interactive Executive. (2) IBM's version of the UNIX operating system.

AIX Acrobat Libraries. A subset of the Acrobat Libraries ported to AIX for use by OnDemand.

all-points-addressable (APA). The capability to address, reference, and position data elements at any addressable position in a presentation space or on a physical medium. An example of all points addressability is the positioning of text, graphics, and images at any addressable point on the physical medium. See also Picture Element.

all-points-addressable mode. Synonym for Page Mode.

alphabetic character. A letter or other symbol, excluding digits, used in a language. Usually the uppercase and lowercase letters A through Z plus other special symbols (such as \$ and _) allowed by a particular language. See also Alphanumeric Character.

alphanumeric character. Consisting of letters, numbers, and often other symbols, such as punctuation marks and mathematical symbols. See also Alphanumeric Character.

alphanumeric string. A sequence of characters consisting solely of the letters a through z and the numerals 0 through 9.

American National Standards Institute (ANSI). An organization for the purpose of establishing voluntary industry standards.

anchor point. The point in a document that signals to ACIF the beginning of a group of pages, after which it adds indexing structured fields to delineate this group.

ANSI. American National Standards Institute.

ANSI carriage control character. A character that specifies that a write, space, or skip operation should be performed before printing the line containing the carriage control. ANSI carriage control characters are encoded in ASCII or EBCDIC.

APA. All points addressable.

API. Application Program Interface.

application. In OnDemand, a definition of the attributes of a report, such as the data format and the compressing method. An application is defined for each output print data stream to be stored in OnDemand.

application group. One or more OnDemand applications with common indexing and storage management attributes, for example, invoice number and life of the data in OnDemand.

Application Program Interface (API). A formally defined programming language interface that is between a program and the user of a program.

archive copy group. In ADSM, a policy object containing attributes that control the generation, destination, and expiration of archive files. An archive copy group belongs to a management class.

archive log file. The subject of files consisting of primary log files and secondary log files that are no longer needed for normal database processing.

archive media. Devices and volumes used to store long-term copies of reports. For example, an optical storage library is one type of archive media supported by OnDemand.

ASCII (American Standard Code for Information Interchange). The standard code, using a coded character set consisting of 7-bit coded characters (8-bits including parity check), that is used for information interchange among data processing systems, data communication systems, and associated equipment. The ASCII set consists of control characters and graphic characters. (A)

attachment. A device or feature attached to a processing unit, including required adapters. Contrast with Adapter.

authentication. The process of checking a user's password before allowing the user access to resources or the server.

authorize. (1) To grant to a user the right to communicate with or make use of a computer system or display station. (2) To give a user either complete or restricted access to an object, resource, or function.

B

backend. In the AIX operating system, the program that sends output to a particular device. Synonymous with Backend Program.

backend program. Synonym for Backend.

bitmap. A file that contains a bit-mapped graphic.

BMP. Bitmap.

byte. The amount of storage required to represent 1 character; a byte is 8 bits.

C

cache. Short-term, magnetic storage. OnDemand loads the most recent and frequently used versions of reports and documents in the cache.

carriage control character. The first character of an output record (line) that is to be printed; it determines how many lines should be skipped before the next line is printed.

case-sensitive. Able to distinguish between uppercase and lowercase letters.

CCITT. Consultative Committee on International Telegraphy and Telephone.

CD-ROM. Compact disc read-only memory.

channel. A device connecting the processor to input and output devices.

channel adapter. A communication controller hardware unit used to attach the controller to a System/370 data channel.

channel-attached. (1) Pertaining to devices attached to a controlling unit by cables, rather than by telecommunication lines. (2) Synonymous with Local.

character. A letter, digit, or other symbol representing, organizing, or controlling data.

character rotation. The alignment of a character with respect to its character baseline, measured in degrees in a clockwise direction. Examples are 0°, 90°, 180°, and 270°. Zero-degree character rotation exists when a character is in its customary alignment with the baseline.

character set. A group of characters used for a specific reason; for example, the set of characters a printer can print or a keyboard can support.

click. To press the left mouse button while pointing to an object such as a command button or a toolbar button.

client. (1) In a distributed file system environment, a system that is dependent on a server to provide it with programs or access to programs. (2) A personal computer connected to a network running OnDemand software that can log on and query the library server, retrieve documents from OnDemand, and view and print documents.

client domain. The set of optical drives and storage volumes used by ADSM to store report files and resources belonging to an application group.

client node. An application group that has been registered to the ADSM server.

COBOL. Common business-oriented language. A high-level programming language, based on English, that is used primarily for business applications.

code page. An ordered set of up to 256 predefined display symbols. The first 32 code points of each code page are reserved for control codes and are the same for all code pages, leaving up to 224 distinct display symbols per page.

Code Page Global Identifier (CPGID). A unique code page identifier that can be expressed as either a two-byte binary or a five-digit decimal value.

code point. A character within a code page.

coded font. An AFP font that associates a code page and a font character set.

command. A request to perform an operation or run a program. When parameters values, flags, or other operands are associated with a command, the resulting character string is a single command.

command line. The area of the screen where commands are displayed as they are typed.

communication method. The method used by OnDemand and ADSM for exchanging information.

communication protocol. A set of defined interfaces that allow computers to communicate with each other.

compact disc read-only memory (CD-ROM). High capacity read-only memory in the form of an optically read compact disk.

composed page. In Advanced Function Presentation, a page that can be printed only on an all-points-addressable output medium. It may contain composed text and raster images.

composed-text data file. A file containing text data and text control information that dictates the format, placement, and appearance of the data to be printed.

compression. A technique for removing strings of duplicate characters, gaps, empty fields, and trailing blanks before transmitting data.

concatenate. (1) To link together. (2) To join two character strings.

concatenated field. Two or more fields from a physical file record format that have been combined to make one field in a logical file record format.

conditional processing. A page definition function that allows input data records to partially control their own formatting.

configuration. The process of describing to a system the devices, optional features, and program products that have been installed so that these features can be used. Contrast with Customization.

configuration file. A file that specifies the characteristics of a system or subsystem; for example, the operating system queueing system.

configure. To describe to a system the devices, optional features, and licensed programs installed on a system.

console. The main operating system display station.

constant. A data item with a value that does not change during the running of a program. Contrast with Variable.

Consultative Committee on International Telegraphy and Telephone (CCITT). A United Nations Specialized Standards group whose membership includes common carriers concerned with devising and proposing recommendations for international telecommunications representing alphabets, graphics, control information, and other fundamental information interchange issues.

control character. A character that is not a graphic character such as a letter, number, or punctuation mark. Such characters are called control characters because they frequently act to control a peripheral device.

controller. A device that coordinates and controls the operation of one or more input/output devices, such as workstations, and synchronizes the operation of the system as a whole.

conversion. In programming languages, the transformation between values that represent the same data item but belong to different data types.

copies. See Copy Group.

copy group. In ADSM, a policy object that contains attributes that control the generation, destination, and expiration of backup and archive files. There are two kinds of copy groups: backup and archive. Copy groups belong to management classes.

copy storage pool. A named collection of storage volumes that contains copies of files that reside in primary storage pools. Copy storage pools are used to back up the data stored in primary storage pools.

CPGID. Code Page Global Identifier

customization. The process of describing optional changes to defaults of a software program that is already installed on the system and configured so that it can be used. Contrast with Configuration.

customize. To describe the system, the devices, programs, users, and user defaults for a particular data processing system or network. Contrast with Configure.

D

daemon. In UNIX, a process begun by the root user or by the root shell that can be stopped only by the root user. Daemon processes generally provide services that must be available at all

times, such as sending data to the printer. A daemon runs continuously, looking for work to do, performing that work, and waiting for more work. A daemon does not have a controlling terminal associated with it. The OnDemand data download program (arsjesd) is an example of a daemon.

database. (1) The collection of information about all objects managed by OnDemand, including documents, groups, users, printers, application groups, storage sets, applications, and folders. (2) The collection of information about all objects managed by ADSM, including policy management objects, administrators, and client nodes.

Database Managed Space (DMS). A type of DB2 table space. A DSM table space is managed by the database manager.

data set. Synonym for File.

data stream. A continuous stream of data elements being transmitted, or intended for transmission, in character or binary-digit form using a defined format.

data transfer. The movement, or copying, of data from one location and the storage of the data at another location.

data type. The type, format, or classification of a data object.

DCF. Document Composition Facility.

decimal. Pertaining to a system of numbers to the base 10. The decimal digits range from 0 through 9.

decompression. A function that expands data to the length that preceded data compression. See also Compression.

default. A value, attribute, or option that is assumed when no alternative is specified by the user.

default directory. The directory name supplied by the operating system if none is specified.

default printer. A printer that accepts all the printed output from a display station assigned to it.

default value. A value stored in the system that is used when no other value is specified. See also Default.

desktop printer. In this publication, an IBM LaserPrinter 4019 or 4029, or compatible printer.

device class. A named group of ADSM storage devices. Each device class has a unique name and represents a device type of disk, tape, or optical disk.

device driver. A program that operates a specific device, such as a printer, disk drive, or display.

device type. A type of ADSM storage device. Each device class must be categorized with one of the following devices types: disk, tape, or optical disk.

device-independent. Pertaining to a function that can be accomplished without regard for the characteristics of particular types of devices.

dialog box. An application window on the display that requests information from the user.

directory. (1) A type of file containing the names and controlling information for other files or directories. (2) A listing of related files arranged in a useful hierarchy.

disk operating system (DOS). An operating system for computer systems that use disks and diskettes for auxiliary storage of programs and data.

Distiller. A batch utility that converts PostScript files to PDF files. The distiller runs under AIX, HP-UX, Solaris, and Windows NT.

DMS. Database Managed Space.

document. (1) In OnDemand, a logical section of a larger file, such as an individual invoice within a report file of thousands of invoices. A document can also represent a 100 page segment

of a report. (2) A file containing an AFP data stream document. An AFP data stream document is bounded by Begin Document and End Document structured fields and can be created using a text formatter such as Document Composition Facility (DCF).

Document Composition Facility. An IBM licensed program used to prepare printed documents.

domain. See Policy Domain or Client Domain.

DOS. Disk operating system.

double-click. To rapidly press the left mouse button twice while pointing to an object.

download. To transfer data from one computer for use on another one. Typically, users download from a larger computer to a diskette or fixed disk on a smaller computer or from a system unit to an adapter.

drag. To hold down the left mouse button while moving the mouse.

driver. The end of a stream closest to an external interface. The principal functions of the driver are handling any associated device, and transforming data and information between the external device and stream.

E

EBCDIC. Extended Binary-Coded Decimal Interchange Code. This is the default type of data encoding in an MVS environment. Contrast with ASCII.

enqueue. To place items in a queue.

enter. (1) An instruction to type specific information using the keyboard. (2) A keyboard key that, when pressed, confirms or initiates the selected command.

environment variable. A variable that is included in the current software environment and is therefore available to any called program that requests it.

error condition. The state that results from an attempt to run instructions in a computer program that are not valid or that operate on data that is not valid.

error log. A file in a product or system where error information is stored for later access.

error log entry. In AIX, a record in the system error log describing a hardware or software failure and containing failure data captured at the time of the failure.

error message. An indication that an error has been detected. (A)

error recovery. The process of correcting or bypassing the effects of a fault to restore a computer system to a prescribed condition. (T)

error type. Identifies whether an error log entry is for a permanent failure, temporary failure, performance degradation, impending loss of availability, or undetermined failure.

Ethernet. A 10-megabit baseband local area network using CSMA/CD (carrier sense multiple access with collision detection). The network allows multiple stations to access the medium at will without prior coordination, avoids contention by using carrier sense and deference, and resolves contention by using collision detection and transmission.

exit program. A user-written program that is given control during operation of a system function.

exit routine. A routine that receives control when a specified event occurs, such as an error.

expiration. The process of deleting index data and reports based on application configuration information. The OnDemand database and storage managers perform expiration processing to remove reports and documents that are no longer needed from storage volumes and reclaim the space.

Extended Binary-Coded Decimal Interchange Code (EBCDIC). A coded character set consisting of eight-bit coded characters.

external library resource (member). Objects that can be used by other program products while running print jobs; for example, coded fonts, code pages, font character sets, form definitions, page definitions, and page segments. Synonym for Resource Object.

external object. Synonym for Resource Object.

F

FCB. Forms control buffer.

field. A specified area in a record used for a particular type of data; for example, a group of characters that represent a customer's name.

file. (1) A named set of records stored or processed as a unit. (T) (2) The major unit of data storage and retrieval. A file consists of a collection of data in one of several prescribed arrangements and described by control information to which the operating system has access.

file system. The collection of files and file management structures on a physical or logical mass storage device, such as a diskette or a minidisk.

file transfer. In remote communications, the transfer of a file or files from one system to another over a communications link.

File Transfer Protocol (FTP). In TCP/IP, the protocol that makes it possible to transfer data among hosts and to use foreign hosts indirectly.

fixed disk. A flat, circular, nonremovable plate with a magnetizable surface layer on which data can be stored by magnetic recording. A rigid magnetic disk.

fixed-disk drive. The mechanism used to read and write information on a fixed disk.

folder. In OnDemand, the end-user view of data archived in one or more application groups. Folders provide end-users a convenient way to

find related information, regardless of the source of the information or how the data was prepared.

font. (1) A family of characters of a given size and style, for example 9-point Helvetica. (2) A set of characters in a particular style. See Raster Font.

font character set. Part of an AFP font that contains the raster patterns, identifiers, and descriptions of characters. Often synonymous with Character Set. See also Coded Font.

form definition (FORMDEF). A form definition is a resource used by OnDemand. A form definition specifies the number of copies to be printed, whether the sheet should be printed on both sides, the position of a page of data on the sheet, text suppression, and overlays to be used (if any). Synonymous with FORMDEF.

FORMDEF. See Form Definition.

FSA. Functional SubSystem Application. A collection of programs residing in the FSS address space that control a device.

FSI. Functional SubSystem Interface. An MVS or OS/390 interface that allows communication between JES and a FSS and FSS applications. Download uses an FSI to communicate with the operating system and JES to process spool datasets created by application programs.

FSS. Functional SubSystem. An MVS or OS/390 subsystem comprised of programs residing in the same address space that provide JES-related functions. For example, a print programs that extend the scope of JES processing could be defined as a FSS.

FTP. File Transfer Protocol.

G

GB. Gigabyte.

GIF. Graphic Interchange Format.

gigabyte. A unit of memory or space measurement equal to approximately one billion bytes. One gigabyte equals 1,000 megabytes.

graphic. A symbol produced by a process such as handwriting, drawing, or printing. (I) (A)

graphic character. A character that can be displayed or printed.

Graphical User Interface. A type of user interface that takes advantage of a high-resolution monitor, including some combination of graphics, the use of pointing devices, menu bars, overlapping windows, and icons.

graphics. A type of data created from such fundamental drawing units such as lines, curves, polygons, and so forth.

Graphic Interchange Format (GIF). A bit-mapped color graphics file format for IBM and IBM-compatible computers. GIF employs an efficient compression technique for high resolution graphics.

group. (1) A named collection of sequential pages that form a logical subset of a document. (2) A named collection of users assigned a specific role or belonging to a specific department.

GUI. Graphical user interface.

H

hardware. The physical equipment of computing and computer-directed activities. The physical components of a computer system. Contrast with Software.

help. One or more files of information that describe how to use application software or how to perform a system function.

hex. See Hexadecimal.

hexadecimal (hex). Pertaining to a system of numbers in the base sixteen; hexadecimal digits range from 0 (zero) through 9 (nine) and A (ten) through F (fifteen).

host. (1) The primary or controlling computer in the communications network. (2) See Host System.

host-based computer. (1) In a computer network a computer that provides end users with services such as computation and data bases and that usually performs network control functions. (T) (2) The primary or controlling computer in a multiple-computer installation.

host system. (1) The controlling or highest level system in a data communication configuration, for example, an OS/390 system is the host system for the terminals connected to it. (2) In TCP/IP, a computer that is a peer system in a network.

I

icon. A 32 by 32 pixel bitmap used by the windows manager to represent an application or other window.

image. (1) An electronic representation of a picture produced by means of sensing light, sound, electron radiation, or other emanations coming from the picture or reflected by the picture. An image can also be generated directly by software without reference to an existing picture. (2) An electronic representation of an original document recorded by a scanning device.

index. (1) A process of segmenting a print file into uniquely identifiable groups of pages (a named collection of sequential pages) for later retrieval. (2) A process of matching reference points within a file and creating structured field tags within the MO:DCA-P document and the separate index object file.

index object file. An index-information file created by the OnDemand Conversion and Indexing Facility that contains the Index Element (IEL) structured fields, which identify the location of tagged groups in the AFP file. The indexing tags are contained in the Tagged Logical Element (TLE) structured fields.

indexing. (1) A process of segmenting a print file into uniquely identifiable groups of pages (a named collection of sequential pages) for later retrieval. (2) In ACIF, a process of matching reference points within a file and creating structured field tags within the MO:DCA-P document and the separate index object file.

indexing with data values. Adding indexing tags to a MO:DCA-P document using data that is already in the document and that is consistently located in the same place in each group of pages.

indexing with literal values. Adding indexing tags to a MO:DCA-P document by assigning literal values as indexing tags, because the document is not organized such that common data is located consistently throughout the document.

informational message. (1) A message that provides information to the end-user or system administrator but does not require a response. (2) A message that is not the result of an error condition.

input file. A file opened in order to allow records to be read.

install. (1) To add a program, program option, or software program to the system in a manner such that it may be executed and will interact properly with all affected programs in the system. (2) To connect a piece of hardware to the processor.

intelligent printer data stream (IPDS). An all-points-addressable data stream that allows users to position text, images, and graphics at any defined point on a printed page.

interface. Hardware, software, or both, that links systems, programs, or devices.

Internet. A wide area network connecting thousands of disparate networks in industry, education, government, and research. The Internet network uses TCP/IP as the protocol for transmitting information.

Internet Protocol (IP). In TCP/IP, a protocol that routes data from its source to its destination in an Internet environment.

IP. Internet Protocol.

IPDS. Intelligent printer data stream.

J

job. One or more related procedures or programs grouped into a procedure, identified by appropriate job control statements.

job queue. A list of jobs waiting to be processed by the system.

Joint Photographic Experts Group (JPEG). An image compression standard developed to handle larger images with many colors. JPEG uses a lossy algorithm, which means there is some loss of detail when saving and viewing images in this format. However, JPEG files can offer as much as 35% improvement in file size and compression.

JPEG. See Joint Photographic Experts Group.

K

kernel. The part of an operating system that performs basic functions such as allocating hardware resources.

kernel extension. A program that modifies parts of the kernel that can be customized to provide additional services and calls. See Kernel.

K-byte. See Kilobyte.

keyword. Part of a command operand that consists of a specific character string.

kilobyte (K-byte). 1024 bytes in decimal notation when referring to memory capacity; in all other cases, it is defined as 1000.

L

LAN. Local area network.

LAN server. A data station that provides services to other data stations on a local area network; for example, file server, print server, mail server. (T)

laser printer. A nonimpact printer that creates, by means of a laser beam directed on a photosensitive surface, a latent image which is then made visible by toner and transferred and fixed on paper. (T)

Lempel Ziv Welsh (LZW). A data compression algorithm. OnDemand uses the 16-bit version of LZW to compress data.

library. System storage for generated form definitions and page definitions.

library resource (member). A named collection of records or statements in a library.

library resource name. A name by which an object may be called from a library by Advanced Function Printing as part of a print job. Includes the 2-character prefix for the type of object, such as P1 for page definitions, F1 for form definitions, or O1 for overlays (also known as *resource name*).

library server. In OnDemand, the node in the TCP/IP network that contains the core OnDemand code and the OnDemand database.

licensed program. A separately priced program and its associated materials that bear a copyright and are offered to customers under the terms and conditions of a licensing agreement.

line data. Data prepared for printing on a line printer, such as an IBM 3800 Model 1 Printing Subsystem. Line data is usually characterized by carriage-control characters and table reference characters.

line-data print file. A file that consists of line data, optionally supplemented by a limited set of structured fields.

line printer. A device that prints a line of characters as a unit. (I) (A) Contrast with Page Printer.

literal. (1) A symbol or a quantity in a source program that is itself data, rather than a reference to data. (2) A character string whose value is given by the characters themselves; for example, the numeric literal 7 has the value 7, and the character literal CHARACTERS has the value CHARACTERS.

loading. The logical process of archiving reports in OnDemand. During the loading process, OnDemand programs process reports, create index data, and store report data and resources on cache storage volumes and archive media.

local. Pertaining to a device accessed directly without use of a telecommunication line.

local area network (LAN). (1) A computer network located on a user's premises within a limited geographical area. Communication within a local area network is not subject to external regulations; however, communication across the LAN boundary may be subject to some form of regulation. (2) A network in which a set of devices is connected to one another for communication and that can be connected to a larger network. See also Token-Ring Network.

logical volume. The combined space from all volumes defined to either the ADSM database or recovery log. The database resides on one logical volume and the recovery log resides on a different logical volume.

log file. A fixed-length file used to record changes to a database.

LPD. Line Printer Daemon. In TCP/IP, the command responsible for sending data from the spooling directory to a printer.

LPR. Line Printer Requestor. In TCP/IP, a client command that allows the local host to submit a file to be printed on a remote print server.

LZW. See Lempel Ziv Welsh.

M

M byte. Megabyte.

MB. Megabyte.

machine carriage control character. A character that specifies that a write, space, or skip operation should be performed either immediately or after printing the line containing the carriage control.

mainframe. A large computer, particularly one to which other computers can be connected so that they can share facilities the mainframe provides. The term usually refers to hardware only.

management class. In ADSM, a policy object that is a named collection of copy groups. A management class can contain one backup copy group, one archive copy group, a backup and archive copy group, or zero copy groups. Users can bind each file to a management class to specify how the server should manage backup versions or archive copies of files. See Copy Group.

mapping. (1) A list that establishes a correspondence between items in two groups. (2) The process of linking database fields in an application group to folder search and display fields.

megabyte (MB). When used with hard drive, diskette, or removable media storage capacity, 1,000,000 bytes. When referring to system memory capacity, 1,048,576 bytes.

memory. Program-addressable memory from which instructions and other data can be loaded directly into registers for subsequent running or processing. Memory is sometimes referred to as “storage”.

menu bar. The area at the top of a window that contains choices that give a user access to actions available in that window.

message. Information from the system that informs the user of a condition that may affect further processing of a current program.

migration. (1) The process of moving data from one computer system to another without converting the data. (2) The process of moving report files, resources, and index data from cache storage to long-term (optical or tape) storage.

mirroring. In ADSM, a feature that protects against data loss with the database or recovery log by writing the same data to multiple disks at the same time. Mirroring supports up to three exact copies of each database or recovery log.

Mixed Object Document Content Architecture - Presentation (MO:DCA-P). (1) A strategic, architected, device-independent data stream for interchanging documents. (2) A printing data stream that is a subset of the Advanced Function Presentation data stream.

MO:DCA-P. Mixed Object: Document Content Architecture for Presentation.

mount. To make a file system accessible.

mouse. A hand-held locator that a user operates by moving it on a flat surface. It allows the user to select objects and scroll the display screen by pressing buttons.

Multiple Virtual Storage (MVS). Consists of MVS/System Product Version 1 and the MVS/370 Data Facility Product operating on a System/370 processor.

MVS. Multiple virtual storage; an IBM operating system.

N

network. A collection of data processing products that are connected by communication lines for information exchange between locations.

Network File System (NFS). A protocol developed by Sun Microsystems that uses Internet Protocol to allow a set of cooperating computers to access each other's file system as if they were local.

NFS. Network File System.

node. A workstation that operates as an OnDemand library server or object server and is connected to a TCP/IP network.

notes. Comments, clarifications, and reminders that can be attached to an OnDemand document.

non-IPDS printer. In this publication, a printer that is not channel-attached and which does not accept the Intelligent Printer Data Stream.

numeric. Pertaining to any of the digits 0 through 9.

O

object. (1) A collection of structured fields. The first structured field provides a begin-object function and the last structured field provides an end-object function. The object may contain one or more other structured fields whose content consists of one or more data elements of a particular data type. An object may be assigned a name, which may be used to reference the object. Examples of objects are text, graphics, and image objects. (2) A resource or a sequence of structured fields contained within a larger entity, such as a page segment or a composed page. (3) A collection of data referred to by a single name.

object server. A storage manager node connected to a TCP/IP network that provides cache management and, optionally, support for files archived on optical and tape storage volumes.

offset. The number of measuring units from an arbitrary starting point in a record, area, or control block to some other point.

online. Being controlled directly by or directly communicating with the computer.

operating environment. (1) The physical environment; for example, temperature, humidity, and layout. (2) All of the basic functions and the user programs that can be executed by a store controller to enable the devices in the system to perform specific operations. (3) The collection of store controller data, user programs, lists, tables, control blocks,

and files that reside in a subsystem store controller and control its operation.

operating system. Software that controls the running of programs and that also can provide such services as resource allocation, scheduling, input and output control, and data management.

optical library. A disk storage device that houses optical disk drives and optical disks, and contains a mechanism for moving optical disks between a storage area and optical disk drives.

optimize. To improve the speed of a program or to reduce the use of storage during processing.

outline fonts. (1) Fonts whose graphic character shapes are defined as mathematical equations rather than by raster patterns. (2) Fonts created in the format described in *Adobe Type 1 Font Format*, a publication available from Adobe Systems, Inc. Synonymous with Type 1 fonts.

overlay. A collection of predefined, constant data such as lines, shading, text, boxes, or logos, that is electronically composed and stored as an AFP resource file that can be merged with variable data on a page while printing or viewing.

P

page. (1) A collection of data that can be printed on one side of a sheet of paper or a form. (2) The boundary for determining the limits of printing. See also Logical Page and Physical Page. (3) Part of an AFP document bracketed by a pair of Begin Page and End Page structured fields.

page definition. A resource used by OnDemand that defines the rules of transforming line data into composed pages and text controls.

page printer. A device that prints one page as a unit. (I) (A) Contrast with Line Printer.

page segment. In Advanced Function Presentation, a resource that can contain text and images and can be positioned on any addressable point on a page or an electronic overlay.

PAGEDEF. Page definition

parallel device. A device that can perform two or more concurrent activities. Contrast with Serial Device.

parameter. (1) Information that the user supplies to a panel, command, or function. (2) In the AIX operating system, a keyword-value pair.

partitioned data set. A data set in direct access storage that is divided into partitions, called members, each of which can contain a program, part of a program, or data.

path. In a network, any route between any two nodes.

path name. A name that specifies the location of a directory within a file system. Path names are used to locate and reference directories and their contents.

PC. Personal Computer.

PCL. Printer control language.

PCX. Picture Exchange Format.

PDF. Portable Document Format.

permissions. Codes that determine how the file can be used by any users who work on the system.

personal computer. A microcomputer primarily intended for stand-alone use by an individual. (T)

Picture Exchange Format (PCX). A file that contains a graphic in the PCX graphics file format, which was originally developed for the PC Paintbrush program, but is now widely used by other programs.

piobe. The printer input/output back end program used by AIX for printing tasks.

pipe. To direct the data so that the output from one process becomes the input to another process. The standard output of one command can be connected to the standard input of

another with the pipe operator (`|`). Two commands connected in this way constitute a pipeline.

point. (1) To move the mouse pointer to a specific object. (2) A unit of typesetting measure equal to 0.01384 inch (0.35054 mm), or about 1/72 of an inch. There are 12 points per pica.

point size. The height of a font in points. See also Point.

policy domain. A policy object that contains policy sets, management classes, and copy groups that is used by a group of client nodes. See Policy Set, Management Class, Copy Group, and Client Node.

policy set. A policy object that contains a group of management class definitions that exist for a policy domain. At any one time, there can be many policy sets within a policy domain but only one policy set can be active. See Management Class and Active Policy Set.

port. (1) A part of the system unit or remote controller to which cables for external devices (display stations, terminals, or printers) are attached. The port is an access point for data entry or exit. (2) A specific communications end point within a host. A port is identified by a port number.

Portable Document Format. A distilled version of PostScript data that adds structure and efficiency. PDF data has the same imaging model as PostScript but does not have its programmability. PDF also provides direct access to pages and allows hypertext links, bookmarks, and other navigational aids required for viewing. The text in a PDF file is usually compressed using LZW methods. The images in a PDF file are usually compressed using CCITT or JPEG methods.

PostScript. Adobe's page description language used for printing. PostScript is a very flexible programming language and imaging model but is not as structured as AFP. PostScript cannot be parsed to determine page boundaries, it must be interpreted. Because of this limitation, PostScript

is not practical for archiving and viewing. Adobe created PDF for archiving and viewing.

press. To touch a specific key on the keyboard.

primary log file. A set of one or more log files used to record changes to a database. Storage for these files is allocated in advance.

primary storage pool. A named collection of storage volumes that ADSM uses to store archive copies of files.

print file. A file that a user wants to print.

print job. A series of print files scheduled for printing. At print submission time, the user can request one or more files to be printed; therefore, a print job consists of one or more print files.

print queue. A file containing a list of the names of files waiting to be printed.

Print Services Facility (PSF). A sophisticated IBM print subsystem that drives IPDS page printers. PSF is supported under MVS, VSE, VM, OS/2, AIX, and is a standard part of the operating system under OS/400. PSF manages printer resources such as fonts, images, electronic forms, form definitions, and page definitions, and provides error recovery for print jobs.

When printing line data, PSF supports external formatting using page definitions and form definitions. This external formatting extends page printer functions such as electronic forms and use of typographic fonts without any change to applications that generate the data.

Print Services Facility/2 (PSF/2). PSF/2 is an OS/2-based print server that drives IPDS page printers, as well as IBM PPDS and HP-PCL compatible printers. PSF/2 manages printer resources and provides error recovery for print jobs. PSF/2 supports distributed printing of AFP print jobs from PSF for AIX, PSF/MVS, PSF/VSE, PSF/VM, and OS/400. PSF/2 also supports printing from a wide range of workstation applications, including Microsoft Windows and OS/2 Presentation Manager, as well as the ASCII, PostScript, and AFP data streams.

Print Services Facility for AIX (PSF for AIX). An IBM licensed program that produces printer commands from the data sent to it and it runs on the AIX/6000 operating system.

print spooler. The print spooler directs the printing of data from different applications. It temporarily stores information in separate files until they are printed.

Printer Control Language (PCL). The data stream used by Hewlett-Packard LaserJet II and III and other compatible printers.

process. An activity within the system that is started, such as a command, a shell program, or another process.

profile. (1) A file containing customized settings for a system or user. (2) Data describing the significant features of a user, program, or device.

program level. The version, release, modification, and fix levels of a program.

prompt. A displayed symbol or message that requests information or operator action.

protocol. A set of semantic and syntactic rules that determines the behavior of functional units in achieving communication.

PSF. Print Services Facility.

PSF/2. Print Services Facility/2.

PSF for AIX. Print Services Facility for AIX.

PTF. Program temporary fix.

Q

qdaemon. The daemon process that maintains a list of outstanding jobs and sends them to the specified device at the appropriate time.

qualified name. (1) A data name explicitly accompanied by a specification of the class to which it belongs in a specified classification system. (I) (A) (2) A name that has been made unique by the addition of one or more qualifiers.

queue. (1) A line or list formed by items waiting to be processed. (2) To form or arrange in a queue.

queue device. A logical device defining characteristics of a physical device attached to a queue.

R

radio button. Round option buttons grouped in dialog boxes; one is preselected. Like a radio in an automobile, select only one button (“station”) at a time.

RAM. Random access memory. Specifically, the memory used for system memory. Sometimes this memory is referred to as main storage.

raster. In Advanced Function Presentation, an on/off pattern of electrostatic images produced by the laser print head under control of the character generator.

raster font. A font in which the characters are defined directly by the raster bit map. See Font. Contrast with Outline Font.

raster graphics. Computer graphics in which a display image is composed of an array of pixels arranged in rows and columns.

read access. In computer security, permission to read information.

record. (1) In programming languages, an aggregate that consists of data objects, possibly with different attributes, that usually have identifiers attached to them. (2) A set of data treated as a unit. (3) A collection of fields treated as a unit.

recovery log. In ADSM, a log of updates that are about to be written to the database. The log can be used to recover from system and media failures.

recovery procedure. (1) An action performed by the operator when an error message appears on the display screen. This action usually permits the program to run the next job. (2) The method

of returning the system to the point where a major system error occurred and running the recent critical jobs again.

register. Define a client node to ADSM.

remote. Pertaining to a system or device that is accessed through a communications line. Contrast with Local.

remote print. Issuing print jobs to one machine (client) to print on another machine (server) on a network.

remote system. A system that is connected to your system through a communication line.

report file. A print data stream produced by an application program that can contain hundreds or thousands of pages of related information. Some report files can be segmented into single and multiple page objects called documents.

resolution. (1) In computer graphics, a measure of the sharpness of an image, expressed as the number of lines and columns on the display screen. (2) The number of pels per unit of linear measure.

resource. A collection of printing instructions, and sometimes data to be printed, that consists entirely of structured fields. A resource can be stored as a member of a directory and can be called for by the Print Services Facility when needed. The different resources are: coded font, character set, code page, page segment, overlay, and form definition.

resource directory. A place in which resource files are stored.

resource management. The function that protects serially accessed resources from concurrent access by computing tasks.

retention. The amount of time, in days, that archived files will be retained in ADSM before they are deleted.

retry. To try the operation that caused the device error message again.

return code. (1) A value that is returned to a program to indicate the results of an operation issued by that program. (2) A code used to influence the running of succeeding instructions.

root. The user name for the system user with the most authority.

root file system. The file system that contains all the default installation and program directories in the system.

root user. In UNIX environments, an expert user who can log in and execute restricted commands, shut down the system, and edit or delete protected files.

root volume group. The volume group, identified with a single / (forward slash) that contains all the directories in the root file system.

rotation. (1) The alignment of a character with respect to its character baseline, measured in degrees in a clockwise rotation. Examples are 0°, 90°, 180°, and 270°. Zero-degree character rotation exists when a character is in its customary alignment with the baseline. Synonymous with Character Rotation. (2) The number of degrees a character is turned relative to the page coordinates. (3) The orientation of the characters of a font with respect to the baseline.

routing. The assignment of the path by which a message will reach its destination.

S

secondary log file. A set of one or more log files used to record changes to a database. Storage for these files is allocated as needed when the primary log fills up.

segment. (1) A collection of composed text and images, prepared before formatting and included in a document when it is printed. See Page Segment. (2) The resource that contains the structured-field definition of a page segment. (3) A 100 page portion of a report file. OnDemand divides report files into segments to provide enhanced performance and maintenance.

select. To pick a menu command or other object with a single click of the mouse.

serial device. A device that performs functions sequentially, such as a serial printer that prints one byte at a time. Contrast with Parallel Device.

server. (1) On a network, the computer that contains the data or provides the facilities to be accessed by other computers on the network. (2) A program that handles protocol, queuing, routing, and other tasks necessary for data transfer between devices in a computer system. (3) A workstation connected to a TCP/IP network that runs the OnDemand programs that store, retrieve, and maintain report files. OnDemand supports two types of servers: a library server and an object server.

server options file. The ADSM file that specifies processing options for communication methods, tape handling, pool sizes, language, and date, time, and number formats.

shell. In UNIX environments, a software interface between a user and the operating system of a computer. Shell programs interpret commands and user interactions on devices such as keyboards and pointing devices and communicate them to the operating system.

skip-to-channel control. A line printer control appearing in line data. Allows space to be left between print lines. Compatible with page printers when the data is formatted by page definitions.

SMIT. System Management Interface Tool.

SMS. System Managed Space.

software. Programs, procedures, rules, and any associated documentation pertaining to the operating of a system. Contrast with Hardware.

spool file. (1) A disk file containing output that has been saved for later printing. (2) Files used in the transmission of data among devices.

spooling (simultaneous peripheral operation online). Performing a peripheral operation such as printing while the computer is busy with other work.

spooling subsystem. A synonym for the queuing system that pertains to its use for queuing print jobs.

stand-alone workstation. A workstation that can perform tasks without being connected to other resources such as servers or host systems.

standard input. The primary source of data going into a command. Standard input comes from the keyboard unless redirection or piping is used, in which case standard input can be from a file or the output from another command.

standard output. The primary destination of data coming from a command. Standard output goes to the display unless redirection or piping is used, in which case standard output can be to a file or another command.

status. (1) The current condition or state of a program or device. For example, the status of a printer. (2) The condition of the hardware or software, usually represented in a status code.

storage. (1) The location of saved information. (2) In contrast to memory, the saving of information on physical devices such as disk or tape.

storage device. A functional unit for storing and retrieving data.

storage hierarchy. A logical ordering of storage devices. Generally, the ordering is based on the speed and capacity of the devices.

storage node. A named object that identifies an ADSM domain on an OnDemand object server. There are two types of storage nodes: a primary storage node and a secondary storage node. Application group data is archived in a primary storage node. A secondary storage node contains a backup copy of data stored in a primary node.

storage object. A portion of a storage volume managed as a single entity. A storage object can contain many report file segments.

storage pool. A named collection of storage volumes that is the destination for archived files.

storage pool volume. A volume that has been assigned to a storage pool to store archived files.

storage set. A named collection of storage nodes with the same storage management characteristics. For example, the life of the data in OnDemand.

storage volume. A disk volume that has been assigned to store reports and documents on the OnDemand server.

string. A series or set of alphabetic or numeric characters. A string can be composed of letters, numbers, and special characters.

structure. A variable that contains an ordered group of data objects. Unlike an array, the data objects within a structure can have varied data types.

structured field. (1) A self-identifying, variable-length, bounded record that can have a content portion that provides control information, data, or both. (2) A mechanism that permits variable length data to be encoded for transmission in the data stream. See Field.

subdirectory. In the file system hierarchy, a directory contained within another directory.

subroutine. (1) A sequenced set of statements or coded instructions that can be used in one or more computer programs and at one or more points in a computer program. (2) A routine that can be part of another routine.

syntax. The grammatical rules for constructing a command, statement, or program.

syntax diagram. A diagram for a command that displays how to enter the command on the command line.

system console. A console, usually equipped with a keyboard and display screen, that is used by an operator to control and communicate with a system. Synonymous with Console.

system customization. Specifying the devices, programs, and users for a particular data processing system. See also Configuration.

system integrity. In computer security, the quality of a system that can perform its intended function in an unimpaired manner, free from deliberate or inadvertent unauthorized manipulation of the system.

System Managed Space (SMS). A type of DB2 table space. An SMS table space is managed by the filesystem manager.

system management. The tasks involved in maintaining the system in good working order and modifying the system to meet changing requirements.

System Management Interface Tool (SMIT). In the AIX operating system, a series of panels that allow you to perform system functions without directly issuing any commands.

system memory. Synonymous with Main Storage, but used in hardware to refer to semiconductor memory (modules).

system prompt. Synonym for command line. The system prompt is the symbol that appears at the command line of an operating system. The system prompt indicates that the operating system is ready for the user to enter a command.

T

table. A named collection of data consisting of rows and columns.

table reference character (TRC). (1) Usually, the second byte on a line in the user's data. This byte contains a value (0–126) that is used to select a font to be used to print that line. (2) In the 3800 Printing Subsystem, a numeric character (0, 1, 2, or 3) corresponding to the order in which the character arrangement table names have been

specified with the **CHARS** keyword. It is used for selection of a character arrangement table during printing.

table space. An abstraction of a collection of containers into which database objects are stored. A table space provides a level of indirection between a database and the tables stored within the database. A table space:

- Has space on media storage devices assigned to it.
- Has tables created within it.

tag. (1) A type of structured field used for indexing in an AFP document. Tags associate an index attribute-value pair with a specific page or group of pages in a document. (2) In text formatting markup language, a name for a type of document element that is entered in the source document to identify it.

Tagged Image File Format (TIFF). A bit-mapped graphics format for scanned images with resolutions of up to 300 dpi. TIFF simulates gray scale shading.

TB. Terabyte.

TCP. Transmission Control Protocol.

TCP/IP. Transmission Control Protocol/Internet Protocol.

terabyte. A unit of memory or space measurement capacity equal to approximately one trillion bytes. One terabyte is equal to 1,000 gigabytes, or one million megabytes.

text. (1) A type of data consisting of a set of linguistic characters (letters, numbers, and symbols) and formatting controls. (2) In word processing, information intended for human viewing that is presented in a two-dimensional form, such as data printed on paper or displayed on a screen.

throughput. A measure of the amount of work performed by a computer system over a period of time, for example, the number of jobs per day. (I)

TIFF. Tagged Image File Format.

token name. An eight-byte name that can be given to all data stream objects.

token-ring network. A ring network that allows unidirectional data transmission between data stations, by a token passing procedure, such that the transmitted data return to the transmitting station. (T)

toolbar. The region directly beneath the menu bar of the main window in OnDemand client programs that support a graphical user interface.

toolbar button. A small bitmap on the toolbar that represents a command in OnDemand client programs that support a graphical user interface. Click a toolbar button to quickly access a command.

trigger. Data values that ACIF searches for in a print data stream, to delineate the beginning of a new group of pages. The first trigger is then the anchor point ACIF uses to locate index values.

transfer. To send data to one place and to receive data at another place.

transform. To change the form of data according to specified rules without significantly changing the meaning of the data. (I) (A)

Transmission Control Protocol (TCP). A communications protocol used in Internet and in any network that follows the U.S. Department of Defense standards for inter-network protocol. TCP provides a host-to-host protocol between hosts in packet-switched communications networks and in interconnected systems of such networks. It assumes that the Internet protocol is the underlying protocol.

Transmission Control Protocol/Internet Protocol (TCP/IP). A set of communications protocols that support peer-to-peer connectivity functions for both local and wide area networks.

TRC. Table reference character.

type. To enter specific information using the keyboard, typing characters exactly as given.

U

unformatted print data. Data that is not formatted for printing. A page definition can contain controls that map unformatted print data to its output format.

UNIX operating system. An operating system developed by Bell Laboratories that features multiprogramming in a multi-user environment. The UNIX operating system was originally developed for use on minicomputers but has been adapted for mainframes and microcomputers.

upload. To transfer data from one computer to another. Typically, users upload from a small computer to a large one.

user. A person authorized to logon to an OnDemand server.

user exit. (1) A point in an IBM-supplied program at which a user exit routine may be given control. (2) A programming service provided by an IBM software product that may be requested during the execution of an application program for the service of transferring control back to the application program upon the later occurrence of a user-specified event.

user interface. The hardware, software, or both that implements a user interface, allowing the user to interact with and perform operations on a system, program, or device. Examples are a keyboard, mouse, command language, or windowing subsystem.

V

value. (1) A set of characters or a quantity associated with a parameter or name. (2) A quantity assigned to a constant, variable, parameter, or symbol.

variable. (1) A name used to represent a data item whose value can change while the program is running. (2) In programming languages, a language object that can take different values at

different times. (3) A quantity that can assume any of a given set of values.

version number. The version level of a program, which is an indicator of the hardware and basic operating system upon which the program operates. The version, release, modification, and fix levels together comprise the program level or version of a program.

virtual printer. A view of a printer that refers only to the high-level data stream, such as ASCII or PostScript, that the printer understands. It does not include any information about how the printer hardware is attached to the host computer or the protocol used for transferring data to and from the printer.

volume. The basic unit of storage for a database, log file, or a storage pool. A volume can be an LVM logical volume, a standard file system file, a tape cartridge, or an optical platter. Each volume is identified by a unique volume identifier.

W

wildcard. Search characters that represent other letters, numbers, or special characters. In OnDemand, the %(percentage) and the _(underscore) are wildcard characters.

window. A part of a display screen with visible boundaries in which information is presented.

workstation. A terminal or microcomputer, usually one that is connected to a mainframe or to a network, at which a user can perform applications.

write access. In computer security, permission to write to an object.

writer. A JES function that processes print output.

Index

A

- access
 - application group
 - group 120
 - user 115
 - folder
 - group 123
 - permission 183
 - user 117
 - permissions 115, 117, 120, 123, 143
- Add a Field Dialog Box 91, 92, 93
- Add a Group Dialog Box 63, 64
- Add a Primary Node Dialog Box 72
- Add a Printer Dialog Box 66
- Add a Storage Set Dialog Box 71, 73
- Add a Trigger Dialog Box 90
- Add a User Dialog Box 59, 60
- Add an Index Dialog Box 94, 95
- adding
 - application groups 75
 - applications 75
 - folders 75
 - group owner 119
 - groups 61
 - items to a server 25
 - primary storage nodes 69, 128
 - printers 65
 - server printers 65
 - servers 14
 - storage nodes 69, 128
 - storage sets 69
 - user to a group 114
 - users 57
 - users to a group 62
- administrative client
 - adding servers 14
 - assistants and wizards 27
 - changing a password 16
 - hardware requirements 3
 - installation instructions 3
 - installing 3
 - introducing 11
 - logging on a server 13
 - passwords 16
 - program properties 21
 - properties 21
- administrative client (*continued*)
 - report wizard 27
 - software requirements 3
 - start up parameters 21
 - starting 13
 - using 11
 - wizards and assistants 27
- Administrative Client Start Up Parameters 21
- administrator
 - application group
 - group 120
 - user 115
 - folder
 - group 123
 - permission 183
 - user 117
 - permissions 115, 117, 120, 123, 143
- Administrator Window 13
- ADSM
 - node name 129
- AFP to line data command 179
- age
 - password 17
- aliases 152
- annotation
 - flag 135
 - message logging 136
- annotation permissions
 - application group 116, 122, 145
 - group 122
 - user 116
- Annotation Permissions for Application Groups 144
- Annotation Permissions for Groups 121
- Annotation Permissions for Users 115
- annotations
 - flag 182
 - note search 182
- ANSI
 - carriage control 160
 - CC type 160
- Appl Group DB Name 172
- Application Date and Time Formats 167
- application groups
 - adding 75
 - annotation flag 135
 - annotation permissions 116, 122, 145
 - application ID field 153
 - application identifier 153, 155
 - archive data 138
 - assigning a name to 131
 - assigning a storage set 136
 - cache data 138
 - caching information 138
 - client user exit 134
 - concepts 37
 - data management 134
 - data migration and caching information 138, 141
 - data migration information 139, 140
 - data types
 - date 148
 - date/time 148
 - date/time (TZ) 148
 - decimal 148
 - integer 148
 - money 148
 - small integer 147
 - string 148
 - time 148
 - database field index type 147
 - database field values 152
 - database fields 145
 - database tables 133
 - defining 75
 - defining fields 145
 - description 131
 - DMS tablespaces 132
 - document expiration type 149
 - document permissions 116, 121, 144
 - expiration type 141
 - document 142
 - load 142
 - segment 141
 - expire date field 149
 - external cache 134
 - field data type 147
 - field definition 145
 - field index type 147

- application groups (*continued*)
 - field information 147
 - field values 152
 - fields 145
 - filter fields 147
 - identifying an application 155
 - imported indexes 140
 - index fields 147
 - index migration 139, 140
 - keep imported migrated indexes 140
 - life of data and indexes 141
 - loads per database table 133
 - log field 149
 - mapping 152
 - maximum rows 132
 - message logging 135
 - migrate data from cache 138
 - migration information 138, 139, 140
 - multiple loads per database table 133
 - name 131
 - not in database field 147
 - object size 137
 - overview 37
 - partition field 149
 - permissions 45, 114, 116, 120, 121, 122, 143, 144, 145
 - query restriction 116, 122, 145
 - segment field 148
 - single load per database table 133
 - SMS tablespaces 132
 - storage management 136
 - storage set name 136
 - tablespaces 132
 - user exit field 149
 - user exits 134
- application ID field 153
- application identifier 153, 155
- applications
 - ACIF parameters 160
 - adding 75
 - AFP to line data command 179
 - application ID field 153
 - application identifier 153, 155
 - assigning to an application group 155
 - carriage control 158, 159
 - CC 159
 - CC type 160
 - character removal 168
 - CICS print options 177
 - client print options 177
- applications (*continued*)
 - code page 158
 - compressed object size 166
 - concepts 38
 - converting data 179
 - data compression 163
 - data conversion 179
 - data formats 156
 - data type 156
 - date
 - default value 166
 - date format 167
 - decimal data 168
 - default date format 167
 - default server printer 177
 - default value 166
 - defining 75
 - description 155
 - divide by 168
 - FAX parameters 178
 - file extension 159
 - image overlay files 177
 - indexer 161
 - indexer information 161
 - integer data 168
 - large object 164
 - line count 158
 - load information page 162
 - logical record length 159
 - logical view fields 170
 - logical views 173
 - LRECL 159
 - naming 155
 - number of pages 166
 - orientation 158
 - overlay files 177
 - overview 38
 - page identifiers 169
 - paper size 157
 - postprocessor parameters 170
 - print options 176
 - print parameters 178
 - PRMode 160
 - processing mode (PRMode) 160
 - PSF parameters 178
 - RECFM 159
 - record format 159
 - record length 159
 - resource compression 164
 - server FAX parameters 178
 - server print options 178
 - server print parameters 178
 - server printer 177
 - sheet numbers 169
 - small integer data 168
- applications (*continued*)
 - stream delimiter 159
 - time
 - default value 166
 - time format 167
 - update ACIF parameters 160
 - user defined data type 156, 159
 - view information 156
 - archive data 138
 - assistants and wizards 27
- B**
 - background color 175
 - bitmap 156
 - BMP 156
 - brightness 176
- C**
 - cache data 138
 - cache migration 138
 - cache only 130
 - caching information 138
 - carriage control 158
 - carriage control (CC) 159
 - case 149
 - CC (carriage control) 159
 - CC type 160
 - changing
 - passwords 16
 - character removal 150, 151, 168
 - CICS print options 177
 - client user exit 134
 - code page 158
 - compressed object size 166
 - compression
 - data 163
 - disable 163, 164
 - LZW12 163, 164
 - LZW16 163, 164
 - none 163, 164
 - OD77 163, 164
 - resources 164
 - concepts
 - application groups 37
 - applications 38
 - folders 38
 - groups 35
 - primary storage nodes 36
 - printers 35
 - secondary storage sets 36
 - server printers 35
 - storage nodes 36
 - storage sets 36
 - users 33
 - contrast 176

- conventions
 - group name 35
 - user name 33
- converting data 179
- copy group 175
- copying items 25
- D**
- data compression
 - disable 163
 - LZW12 163
 - LZW16 163
 - none 163
 - OD77 163
- data conversion 179
- data formats
 - AFP 156
 - application 156
 - bitmap 156
 - BMP 156
 - GIF 156
 - graphics interchange format 156
 - JFIF 156
 - line 156
 - PCX 156
 - PDF 156
 - picture exchange format 156
 - portable document format 156
 - tagged image file format 156
 - TIFF 156
 - user defined 156
- data management 134
- data migration and caching
 - information 138, 141
- data migration information 139, 140
- data type
 - application group field 147
 - database field 147
 - date 148
 - date/time 148
 - date/time (TZ) 148
 - decimal 148
 - field 147
 - integer 148
 - money 148
 - small integer 147
 - string 148
- data types
 - AFP 156
 - application 156
 - bitmap 156
 - BMP 156
 - GIF 156
 - graphics interchange format 156
 - JFIF 156
 - line 156
- data types (*continued*)
 - PCX 156
 - PDF 156
 - picture exchange format 156
 - portable document format 156
 - tagged image file format 156
 - TIFF 156
 - user defined 156
- Database Field Data Types 147
- database field length 150
- database field values
 - aliases 152
 - mapping 152
- database fields
 - case 149
 - data type 147
 - defining 145
 - field information 147
 - index type 147
 - naming 146
 - string case 149
- database tables
 - DMS tablespaces 132
 - maximum rows 132
 - SMS tablespaces 132
 - tablespaces 132
 - types 133
- database value 152, 191
- date
 - data type 148
 - default format 167
 - default value 166
 - format 167
- date format
 - folders 191, 192
 - in database values 153
- date/time
 - data type 148
- date/time (TZ)
 - data type 148
- date type
 - time 148
- decimal
 - data type 148
- decimal data
 - default format 168
- decimal fields
 - precision 194
- default logical view 175
- default printer 114
- default search operator 189
- default search values 190
- default value 166
- default view 175
- defining
 - application groups 75
 - applications 75
 - folders 75
 - groups 61
 - primary storage nodes 69, 128
 - printers 65
 - server printers 65
 - storage nodes 69, 128
 - storage sets 69
 - users 57
- definitions 199
- delimiter 159
- display document location 181
- displayed value 153, 191
- DMS tablespaces 132
- document
 - expiration type 142, 149
 - message logging 135
- document location 181
- document permissions
 - application group 116, 121, 144
 - group 121
 - user 116
- Document Permissions for Application Groups 144
- Document Permissions for Groups 121
- Document Permissions for Users 115
- drag and drop operation 26
- E**
- embedded
 - character removal 169
- embedded characters
 - removing from string fields 150
- end column 172
- entering special characters 169
- environment variables
 - TZ (time zone) 148, 186
- exits
 - application groups 134
 - data management 134
- expiration
 - password 17
- expiration type
 - document 142, 149
 - load 142
 - segment 141
- expire date field 142, 149
- export command 25
- exporting items 25
- external cache 134

F

- FAX parameters
 - server FAX command 178
- Field Definition Page 82, 103
- field header rows 171
- field information
 - application groups 147
 - folders 187
- Field Information Page 83, 84, 85, 104, 105, 106
- field mapping page 195
- Field Mapping Page 107
- field name
 - logical views 171
- field order 176
- field values
 - aliases 152
 - mapping 152
- fields
 - application group 145
 - case 149
 - data type 147
 - database 145
 - defining 145
 - field information 147
 - folder 185
 - folder permission 183
 - index type 147
 - length 150
 - mapping 195
 - naming 146
 - permission 183
 - string case 149
 - string length 150
- file extension 159
- filter fields
 - defining 147
- fixed length 150
- fixed load type 127, 130
- Folder Date Field Format Specifications 191
- Folder Field Types 185
- Folder Search Operators by Field Data Type 189
- Folder Time Field Format Specifications 191
- folders
 - adding 75
 - administrator 183
 - annotations 182
 - application groups 182
 - applications 182
 - concepts 38
 - date format 191, 192
 - default search operator 189

- folders (*continued*)
 - defaults 190
 - defaults format 192
 - defining 75
 - description 181
 - display document location 181
 - display format
 - date 191
 - date/time 191
 - date/time (TZ) 191
 - time 191
 - document location 181
 - field data type 185
 - field definition page 185
 - field description 185
 - field information
 - database value 191
 - date format 191, 192
 - date/time 192
 - date/time (TZ) 192
 - default search operator 189
 - defaults entry fields 190
 - defaults format 192
 - display format 191
 - displayed value 191
 - hit list 188
 - interval 192
 - maximum 191
 - minimum 191
 - operators 189
 - precision 194
 - query 188
 - search interval 192
 - search operator 189
 - sort 188
 - time format 191, 192
 - field information page 187
 - field mapping 195
 - field name 185
 - field type 185
 - general page 181
 - mapping application group fields 195
 - mapping type 186
 - maximum hits 118, 124, 184
 - name 181
 - named queries 117, 123, 184
 - note search 182
 - operators 189
 - overview 38
 - permissions 45, 117, 118, 123, 124, 182
 - search operators 189
 - search operators by field data type 189

folders (*continued*)

- selecting application groups 182
- selecting applications 182
- time format 191, 192
- user/group fields 184
- wildcard 193

G

- General Page 78, 87, 101
- GID field 119
- GID value 119
- GIF 156
- glossary 199
- graphics interchange format 156
- group administration 61
- group owner 35, 119
- groups
 - adding 61
 - adding users 62, 114
 - annotation permissions 122
 - application group
 - permissions 120, 121, 122
 - assigning a group owner 119
 - assigning users 62, 114
 - concepts 35
 - defining 61
 - document permissions 121
 - folder fields 184
 - folder permissions 123, 124
 - named queries 123
 - naming 35
 - overview 35
 - owner 35, 119
 - permissions 45, 120, 122, 123, 124
 - query restriction 122

I

- image color 174
- image intensity 174
- image overlay files 177
- imported indexes 140
- inactivity time out 17
- index fields
 - defining 147
- index migration 139, 140
- index type
 - application group field 147
 - database field 147
 - field 147
- indexer 161
- indexer information page 161
- installation instructions 3
- integer
 - data type 148

- integer data
 - default format 168
- interval 192
- introducing the administrative client 11
- K**
- keep imported migrated indexes 140
- keyboard
 - special characters 169
- L**
- large object 164
- leading
 - character removal 169
- leading characters
 - removing from string fields 151
- length
 - string field 150
- life of data and indexes 141
- line count 158
- line data
 - ACIF parameters 160
 - carriage control 158
 - carriage control (CC) 159
 - CC (carriage control) 159
 - CC type 160
 - code page 158
 - delimiter 159
 - line count 158
 - logical record length (LRECL) 159
 - LRECL (logical record length) 159
 - PRMode (processing mode) 160
 - processing mode (PRMode) 160
 - RECFM (record format) 159
 - record format (RECFM) 159
 - stream delimiter 159
 - table reference characters (TRC) 159
 - TRC (table reference characters) 159
 - update ACIF parameters 160
 - view information 160
- load
 - time, storing 166
- load data 130
- load expiration type 142
- load information page 162
- Load Information Page 97, 98
- load type
 - fixed 127, 130
 - local 128, 130
- local load type 128, 130
- lock fields 176
- lock header 175
- log field 149
- logging on a server 15
- logical record length (LRECL) 159
- logical view fields 170
- logical views
 - Appl Group DB Name 172
 - application group
 - group 120
 - user 115
 - background color 175
 - brightness 176
 - contrast 176
 - copy group 175
 - default view 175
 - end column 172
 - field header rows 171
 - field name 171
 - field order 176
 - image color 174
 - image intensity 174
 - lock fields 176
 - lock header 175
 - page header rows 171
 - permissions 115, 120, 143
 - scale to gray 176
 - selected area color 174
 - start column 172
 - text fidelity 175
 - validation column 171
 - validation row 171
 - validation string 171
 - zoom 175
- logical views page 173
- login processing 19
- logon as 15
- LRECL (logical record length) 159
- LZW12 163, 164
- LZW16 163, 164
- M**
- machine
 - carriage control 160
 - CC type 160
- mapping
 - application group fields 195
 - database field values 152
 - field values 152
 - folder fields 195
- mapping type 186
- maximum hits
 - folder 118, 124, 184
 - group 124
 - permissions 118, 124, 184
 - user 118
- maximum rows 132
- message logging
 - annotations 136
 - application groups 135
 - documents 135
 - objects 136
- Message Logging Page 79
- migrate data from cache 138
- migration information 138, 139, 140
- migration of indexes 139
- minimum password length 17, 112
- money
 - data type 148
- multiple loads per database table 133
- N**
- name
 - application group 131
 - group 35
 - user 33
- named queries
 - folder
 - group 123
 - user 117
 - permissions 117, 123, 184
 - private 118, 123, 184
 - public 118, 123, 184
- node name 129
- not in database field type 147
- note search 182
- notes
 - see annotation 135
- number of pages 166
- numeric keypad
 - using 169
- O**
- object
 - message logging 136
- object server 129, 130
- object size 137
- OD77 163, 164
- operators 189
- orientation 158
- overlay files 177
- overview
 - application groups 37
 - applications 38
 - folders 38
 - groups 35
 - primary storage nodes 36
 - printers 35
 - secondary storage sets 36
 - server printers 35
 - storage nodes 36

overview (*continued*)

storage sets 36

users 33

P

page header rows 171

page identifiers 169

paper size 157

Paper Sizes and Dimensions

Supported by OnDemand 157

parameters

startup 21

system 17

partition field 149

password

age 17

case sensitive 19

expiration 17

length 17

login processing 19

storage manager node 129

system parameter 19

users 112

passwords

changing 16

PCX 156

PDF

data type 156

indexer type 161

permissions

about 43, 45

access 115, 117, 120, 123, 143,
183

administrator 115, 117, 120, 143,
183

annotation 116, 122, 145

application group 114, 115, 116,
120, 121, 122, 143, 144, 145

concepts 43

document 116, 121, 144

examples 45

fields 183

folder 117, 118, 123, 124, 182

group 120, 121, 122, 123, 124

logical views 115, 120, 143

maximum hits 118, 124

named queries 117, 123

overview 43, 45

query restriction 116, 122, 145

strategies 49

user 114, 116, 117, 118

Permissions Page 81, 102, 104

picture exchange format 156

portable document format 156

postprocessor parameters 170

precision 194

primary storage nodes

adding 69, 128

cache only 130

concepts 36

defining 69, 128

load data 130

name 129

node name 129

object server 129, 130

overview 36

password 129

storage manager node name 129

storage manager password 129

print options page 176

Print Options Page 99

print parameters

server print command 178

printer

default 114

printers

adding 65

concepts 35

default 177

defining 65

overview 35

selecting a default 177

private named queries 118, 123, 184

PRMode (processing mode) 160

processing mode (PRMode) 160

program properties 21

properties 21

PSF parameters 178

public named queries 118, 123, 184

Q

query restriction

application group 116, 122, 145

group 122

user 116

R

RECFM (record format) 159

recommended system 3

record format

fixed length 150

variable length 150

record format (RECFM) 159

removing characters

from string fields 150, 151

Report Window 89

report wizard 27

requirements

hardware 3

software 3

resource compression

disable 164

LZW12 164

LZW16 164

none 164

OD77 164

Resource Information Page 96

S

scale to gray 176

search interval 192

search operators 189

secondary storage nodes

concepts 36

overview 36

security and user

administration 57, 61

segment expiration type 141

segment field 148

selected area color 174

server

adding 14

adding items 25

copying items 25

exporting items 25

logging on 15

updating 14

server FAX parameters 178

server print parameters 178

server printers

adding 65

concepts 35

default 177

defining 65

overview 35

selecting a default 177

setting system parameters 19

setting the time zone environment

variable 148

sheet numbers 169

single load per database table 133

small integer

data type 147

small integer data

default format 168

SMS tablespaces 132

special characters

entering 169

start column 172

start up parameters 21

starting the administrative client 13

storage management 69

storage management page 136

Storage Management Page 80

storage manager node name 129

storage manager password 129

- storage nodes
 - adding 69, 128
 - cache only 130
 - concepts 36
 - defining 69, 128
 - load data 130
 - naming 129
 - node name 129
 - object server 129, 130
 - overview 36
 - password 129
 - storage manager node name 129
 - storage manager password 129
 - storage sets
 - adding 69
 - application group storage management 136
 - assigning an application group 136
 - concepts 36
 - defining 69
 - load type 127
 - name 127
 - overview 36
 - storage management 136
 - stream delimiter 159
 - string
 - data type 148
 - string field
 - case 149
 - character removal 150, 151
 - embedded characters 150
 - leading characters 151
 - length 150
 - RECFM 150
 - record format 150
 - trailing characters 151
 - type 150
 - System Configuration 54
 - system logging facility 18
 - system parameters
 - about 17
 - inactivity time out 17
 - login processing 19
 - minimum password length 17
 - password 19
 - password age 17
 - password expiration 17
 - password length 17
 - setting 19
 - system logging 18
 - time out 17
 - user exit logging 18
 - userid 19
 - System Parameters Dialog Box 20
- T**
- table reference characters (TRC) 159
 - tablespaces
 - DMS tablespaces 132
 - SMS tablespaces 132
 - tagged image file format 156
 - terms 199
 - text fidelity 175
 - TIFF 156
 - time
 - data type 148
 - default value 166
 - format 167
 - load 166
 - time format
 - folders 191, 192
 - in database values 153
 - time out 17
 - time zone 148, 186
 - time zone environment
 - variable 148, 186
 - trailing
 - character removal 169
 - trailing characters
 - removing from string fields 151
 - TRC (table reference characters) 159
 - TZ environment variable 148, 186
- U**
- UID 111
 - unified logon 15
 - update ACIF parameters 160
 - user administration 57
 - user defined data type 156, 159
 - user exit field 149
 - user exit logging 18
 - user exits
 - application groups 134
 - data management 134
 - user/group fields 184
 - user ID 111
 - user type 112
 - userid
 - case sensitive 19
 - login processing 19
 - system parameter 19
 - users
 - adding 57
 - adding to a group 62, 114
 - annotation permissions 116
 - application group
 - permissions 114, 116
 - assigning a group owner 119
 - assigning to a group 62, 114
 - changing a password 16
 - users (*continued*)
 - concepts 33
 - default printer 114
 - defining 57
 - document permissions 116
 - folder fields 184
 - folder permissions 117, 118
 - group owner 119
 - logical views 174
 - named queries 117
 - naming 33
 - overview 33
 - password 112
 - passwords 16
 - permissions 45, 114, 116, 117, 118
 - query restriction 116
 - type 112
 - UID 111
 - user ID 111
 - user type 112
 - with logical views 174
 - using the administrative client 11
- V**
- validation column 171
 - validation row 171
 - validation string 171
 - variable length 150
 - view information 156
 - View Information Page 88
- W**
- wildcard 193
 - wizards and assistants 27
- Z**
- zoom 175

Readers' Comments — We'd Like to Hear from You

EDMSuite OnDemand
Getting Started with the
Administrative Client
Version 2.2

Publication No. S544-5463-08

Overall, how satisfied are you with the information in this book?

	Very Satisfied	Satisfied	Neutral	Dissatisfied	Very Dissatisfied
Overall satisfaction	<input type="checkbox"/>	<input type="checkbox"/>	<input type="checkbox"/>	<input type="checkbox"/>	<input type="checkbox"/>

How satisfied are you that the information in this book is:

	Very Satisfied	Satisfied	Neutral	Dissatisfied	Very Dissatisfied
Accurate	<input type="checkbox"/>	<input type="checkbox"/>	<input type="checkbox"/>	<input type="checkbox"/>	<input type="checkbox"/>
Complete	<input type="checkbox"/>	<input type="checkbox"/>	<input type="checkbox"/>	<input type="checkbox"/>	<input type="checkbox"/>
Easy to find	<input type="checkbox"/>	<input type="checkbox"/>	<input type="checkbox"/>	<input type="checkbox"/>	<input type="checkbox"/>
Easy to understand	<input type="checkbox"/>	<input type="checkbox"/>	<input type="checkbox"/>	<input type="checkbox"/>	<input type="checkbox"/>
Well organized	<input type="checkbox"/>	<input type="checkbox"/>	<input type="checkbox"/>	<input type="checkbox"/>	<input type="checkbox"/>
Applicable to your tasks	<input type="checkbox"/>	<input type="checkbox"/>	<input type="checkbox"/>	<input type="checkbox"/>	<input type="checkbox"/>

Please tell us how we can improve this book:

Thank you for your responses. May we contact you? Yes No

When you send comments to IBM, you grant IBM a nonexclusive right to use or distribute your comments in any way it believes appropriate without incurring any obligation to you.

Name

Address

Company or Organization

Phone No.



Fold and Tape

Please do not staple

Fold and Tape



NO POSTAGE
NECESSARY
IF MAILED IN THE
UNITED STATES

BUSINESS REPLY MAIL

FIRST-CLASS MAIL PERMIT NO. 40 ARMONK, NEW YORK

POSTAGE WILL BE PAID BY ADDRESSEE

IBM Corporation
Information Development
IBM Software Solutions
Department MYGA Building 001L
PO Box 1900
Boulder, CO 80301-9817

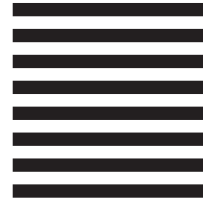

Fold and Tape

Please do not staple

Fold and Tape



Printed in the United States of America
on recycled paper containing 10%
recovered post-consumer fiber.

S544-5463-08



Spine information:



EDMSuite OnDemand

Getting Started with the
Administrative Client

Version 2.2